THE CLEARFIELD PROGRESS

Published every day except Sunday by the Progressive Publishing Company, Progress Building, Clearfield, Pennsylvania.

G. A. STEWART, Managing Editor
J. D. CONNELLY, City Editor R. S. NIGHTINGALE, Adv. Mgr.

OFFICERS:

R. H. SOMMERVILLE, President G. A. STEWART, Sec. and Treas.

H. & C. Phone, No. 176 Bell Phone No. 47

TERMS OF SUBSCRIPTION

One Year ..... $4.00 Three Months $1.00
Six Months ..... $2.00 One Month ..... .40

All subscriptions not paid in advance are charged at forty cents a month.

Entered at Post Office at Clearfield, Pa., as second class matter.

MONDAY EVENING, AUGUST 19, 1918.

The Harrisburg Telegraph, of which E. J. Stackpole is editor-in-chief, editorially appeals to the Republicans of Pennsylvania to favor the ratification of the dry amendment by legislative action. The Republican party throughout the country is committed to national prohibition, hence wise Republicans will follow the Harrisburg Telegraph's lead in this important movement. Under Mr. Stackpole's management the Harrisburg Telegraph has become one of the leading newspapers of the State, and very deservedly it prospers to a generous degree. Editor Stackpole is a Republican, but not a factionist. He has ever been an advocate of clean politics. In the present instance the Telegraph renders an important service to the Republicans of Pennsylvania.

NEWSPAPERS NO EXCEPTIONS

Curtailment of privileges in different lines of business and industry is one of the costs of "winning the war" but it is pleasing to note that many of these curtailments are simply a matter of cutting out the waste. In the business of newspaper publishing there has been a greater waste than in any other business. Many publishers were so zealous of their subscription list that the only way a name could possibly be removed was by death of the subscriber and his offspring to the third and fourth generation. While there has been a wonderful improvement along this line in the last two years there are still some who continue to send their paper for from one to five years after a subscription has expired. A recent Federal order sets October 1st as the date when all publishers must take from their mailing lists all those who have not paid for their paper in advance. When that time comes, many advertisers will see how many years they have been buncoed and flimflamed on those big circulation claims. Every newspaper must adapt itself to the new order of things by October 1st.

POISON GAS

Much has been printed about the effects of poison gas as used in the European war, but comparatively little is known to the general public as to the way the gas is used and the methods employed to combat it.

This most diabolical weapon of modern warfare was first employed by the Germans on April 22, 1915. Thousands of Canadians and French colonial troops were choked to death. Prof Nearnst, a famous chemist at Berlin University, is said to have first urged the use of poison gas.

The problem was to find a gas easily and cheaply made, and highly poisonous. It had to be compressible, so that it might be transported easily, and it had to be heavier than air, so that it would keep close to the ground. The German scientists finally decided on chlorine, of which vast quantities were available from the German alkali works.

To carry the gas, stout steel cylinders thirty inches long were contrived. Forty-five pounds of gas was compressed to a liquid and stored in each. A siphon device allowed the gas to be emptied into the air in three minutes.

Before a gas attack, several thousand cylinders are buried in the parapets of the trenches. When the wind and other conditions are favorable, the infantry leave the front trenches to the gas pioneers, who attach lead pipes, and turn on the cylinders from one to five at a time in each battery.

The "smoke helmet" with which our troops re now supplied is practically invulnerable to any form of gas. It originated from the idea of a Canadian sergeant, who thought he saw Germans wearing them. He was mistaken, but the Allies were quick to see the value of the idea and recommended its adoption.

SOME ONE SAID:

"A Thrift Stamp A Day Keeps the Kaiser Away"

Do you realize that if everyone in the United States bought one 25-cent Thrift Stamp each day—the expenses of the war would be paid each night?

Figure it out—it's a fact.

ONLY A QUARTER A DAY

Join the Thrift Army today and every day. Help yourself and Uncle Sam.

Clearfield National Bank

"The Bank of Service"

GIMPER SQUADRON WILL NOT FORGET JIMMIE'S DAY

(Copyright 1918 by United Press)

With The American Airmen In France, July 10. (By Mail)—"There was one day in the history of the Gimper squadron we'll never forget, especially Jimmie Meissner, one of the best Gimpers. It was Jimmie Meissner day I guess, and if he wasn't scared to death it's because Jimmie doesn't know how to be scared."

Lieut. Eddie Rickenbacker figured prominently in "Jimmie Meissner day," as he saved Meissner's life twice inside of an hour. Hence, he is qualified to tell the story.

"Jimmie and I were out waiting for some homecoming English bombers," began Rickenbacker, "when we got separated somehow. The Englishmen came along all right and I spotted them first. Then I saw a squadron of German planes harrassing the Englishmen.

"I dove off toward the flock of German planes, and just as I got position to pique on one of them, I noticed an American plane diving on one German, with three more Germans diving on him. I could see he was in danger by the stream of bullets which passed on all sides of him.

"So I piqued on the most dangerous Boche, and got him, but as I did so I saw the American plane fall, apparently out of control, for it was one of the best leaf falls I have ever seen.

"You can't stop when somthing goes down, so I began climbing for altitude and scouting around for something. I felt like piqueing on some Hun after seeing the American plane drop.

"I was feeling pretty sore when I saw an American plane with one wing torn off, struggling toward home. He was having a hard time of it and losing speed all the time, as well as getting lower and lower. It was a pathetic sight to see a Gimper in such a fix and be unable to help him.

"I went up near and waved my hand to encourage the Gimper and he waved back. Then I looked around and saw a German biplane bearing down on the damaged American machine, which was going slower and slower and could not go any way out of a bee-line for home, other than down. Down would have been in Germany.

"So I manuevered for position and got it. Just as I let the German have it, he had opened fire on the American, who was Jimmie and I could see by the streamer bullets that the German was going to get Jimmie if I didn't get him.

"Fortunately I did and he went crashing to the ground, leaving Jimmy struggling along, always lower and lower with a regular cloud of black German archie puffs all about him. I hovered and did some loops and turns over the German gunners' heads. The ruse insulted them and they turned most of their archies my way, which did no harm, since I had plenty of speed and was in little danger.

"But it saved Jimmy, who was now going terribly slow and the fact that Germans are so easily insulted helped a lot.

"Just as Jimmie was crossing the lines I noticed another American piqueing down on him. I could not imagine why he would pique on a gimper who was in such a bad plight, and I manuevered to attract his attention.

"Later we learned this Gimper was a man from the squadron. He saw Jimmie with one wing torn off and thought he was a German Taube. He was just about to let Jimme have it when he noticed the cocquards on Jimmie's tail. So Jimmie had another close squeak that day.

"We all got back all right at Jimmie by nothing short of a miracle—and felt a lot better about it. We never straightened the story out for several days, when by an accidental bit of gossip at the table I learned the Boche I first piqued on that day was the one which was after Jimmie. The American plane which went down out of control also turned out to be Jimmie, who was doing a falling stunt to fool the Germans. It was a pretty piece of work, for I surely gave the plane up for god. He had flattened out near the ground, come up for altitude, got in a fight collided with a German, who crashed and was struggling home when I ran across him the second time."

FINED FOR ABUSING HIS SON

District Attorney Arnold sent Humane Officer Reilley down into the Fourth ward Saturday armed with a warrant for an inhuman father who was brought before Justice Chorpenning and fined $20 and costs for the unmerciful beating of his 13 years old son. It seems to us that a whipping post would be the proper dope in a case of this kind.

PROPOSED AMENDMENTS TO THE CONSTITUTION SUBMITTED TO THE CITIZENS OF THE COMMONWEALTH FOR THEIR APPROVAL OR REJECTION AT THE ELECTION TO BE HELD ON TUESDAY NOVEMBER 5 1918, BY THE GENERAL ASSEMBLY OF THE COMMONWEALTH OF PENNSYLVANIA AND PUBLISHED BY ORDER OF THE SECRETARY OF THE COMMONWEALTH IN PURSUANCE OF ARTICLE XVIII OF THE CONSTITUTION

Number One.

A JOINT RESOLUTION

Proposing an amendment to article nine section four of the Constitution of the Commonwealth of Pennsylvania authorizing the State to issue bonds to the amount of fifty millions of dollars for the improvement of the highways of the Commonwealth

Section 1 Be it resolved by the Senate and House of Representatives of the Commonwealth of Pennsylvania in General Assembly met That the following amendment to the Constitution of Pennsylvania be and the same is hereby proposed in accordance with the eighteenth article thereof —

That section four of article nine, which reads as follows

Section 4 No debt shall be created by or on behalf of the State except to supply casual deficiencies of revenue repel invasion suppress insurrection, defend the State in war or pay existing debt and the debt created to supply deficiency in revenue shall never exceed in the aggregate at any one time one million dollars be amended so as to read as follows

Section 4 No debt shall be created by or on behalf of the State except to supply casual deficiencies of revenue repel invasion suppress insurrection defend the State in war or to pay existing debts and the debt created to supply deficiencies in revenue shall never exceed in the aggregate at any one time one million dollars Provided however That the General Assembly irrespective of this debt may authorize the State to issue bonds to the amount of fifty millions of dollars for the purpose of improving and rebuilding the highways of the Commonwealth

Section 2. Said proposed amendment shall be submitted to the qualified electors of the State at the general election to be held on the Tuesday next following the first Monday of November in the year nineteen hundred and eighteen for the purpose of locking upon the approval and ratification or the rejection of said amendment which said election shall be held between the hours of and within which said election is directed to be opened held and kept in accordance with the provisions of the laws of Pennsylvania governing elections and amendments thereto Such amendment shall be printed upon the ballots in the form and manner prescribed by the election laws of Pennsylvania and shall in all respects conform to the requirements of such laws

A true copy of Joint Resolution No 1

CYRUS E. WOODS
Secretary of the Commonwealth.

Number Two

A JOINT RESOLUTION

Proposing an amendment to section eight article nine of the Constitution of Pennsylvania

Section 1 Be it enacted by the Senate and House of Representatives of the Commonwealth of Pennsylvania in General Assembly met and it is hereby enacted by the authority of the same That the Constitution of the Commonwealth of Pennsylvania in accordance with the provisions of the eighteenth article thereof —

Amendment to Article Nine, Section Eight

That section eight of article nine of the Constitution be amended by striking out the said section and inserting in lieu thereof the following —

Section 8 The debt of any county city borough township school district or other municipality or incorporated district except as provided herein and in section seven of this article shall never exceed seven (7) per centum upon the assessed value of the taxable property therein but the debt of the city of Philadelphia may be increased in such amount that the total debt of said city shall not exceed ten (10) per centum upon the assessed value of the taxable property therein nor shall any such municipality or district incur any new debt or increase its indebtedness to an amount exceeding two (2) per centum upon such assessed valuation of property without the consent of the electors thereof at a public election in such manner as shall be provided by law In ascertaining the borrowing capacity of the said city of Philadelphia at any time there shall be excluded from the calculation and deducted from such debt so much of the debt of the said city as shall have been funded and the proceeds thereof invested in any public improvements of any character which shall be yielding to the said city an annual current net revenue The amount of such deduction shall be ascertained by capitalizing the annual net revenue from such improvement during the year immediately preceding the time of such ascertainment, and such capitalization shall be estimated by ascertaining the principal amount which would yield such annual current net revenue at the average rate of interest and sinking fund charges payable upon the indebtedness incurred by said city for such purposes up to the time of such ascertainment The method of determining such amount so to be deducted, may be prescribed by the General Assembly In incurring indebtedness for any purpose the city of Philadelphia may issue its obligations maturing not later than fifty (50) years from the date thereof, with provision for a sinking fund sufficient to retire said obligations at maturity the payment to such sinking fund to be in equal or graded annual or other periodical instalments Where any indebtedness shall be or shall have been incurred by said city of Philadelphia for the purpose of the construction or improvement of public works of any character from which income or revenue is to be derived by said city or for the reclamation of land to be used in the construction of wharves or docks owned or to be owned by said city such obligations may be in an amount sufficient to provide for and may include the amount of the interest and sinking fund charges accruing and which may accrue thereon throughout the period of construction, and until the expiration of one year after the completion of the work for which said indebtedness shall have been incurred, and said city shall not be required to levy a tax to pay said interest and sinking fund charges as required by section ten article nine of the Constitution of Pennsylvania until the expiration of said period of one year after the completion of said work

A true copy of Joint Resolution No 2.

CYRUS E WOODS,
Secretary of the Commonwealth.

PROPOSED AMENDMENTS TO THE CONSTITUTION SUBMITTED TO THE CITIZENS OF THE COMMONWEALTH FOR THEIR APPROVAL OR REJECTION BY THE GENERAL ASSEMBLY OF THE COMMONWEALTH OF PENNSYLVANIA AND PUBLISHED BY ORDER OF THE SECRETARY OF THE COMMONWEALTH IN PURSUANCE OF ARTICLE XVIII OF THE CONSTITUTION

Number One

A JOINT RESOLUTION

Proposing an amendment to section eleven of article sixteen of the Constitution of Pennsylvania

Be it resolved by the Senate and House of Representatives of the Commonwealth of Pennsylvania in General Assembly met That the following amendment to the Constitution of Pennsylvania be and the same is hereby proposed in accordance with the eighteenth article thereof —

That article nine section eight, be amended to read as follows

Section 8 The debt of any county city borough township school district or other municipality or incorporated district except as provided herein and in section seven of this article shall never exceed seven (7) per centum upon the assessed value of the taxable property therein but the debt of the city of Philadelphia may be increased in such amount that the total debt of said city shall not exceed ten per centum (10) upon the assessed value of the taxable property therein nor shall any such municipality or district incur any new debt or increase its indebtedness to an amount exceeding two (2) per centum upon such assessed valuation of property without the consent of the electors thereof at a public election in such manner as shall be provided by law In ascertaining the borrowing capacity of the said city of Philadelphia at any time there shall be excluded from the calculation and deducted from such debt so much of the debt of the said city as shall have been funded and the proceeds thereof invested in any public improvements of any character which shall be yielding to the said city an annual current net revenue The amount of such deduction shall be ascertained by capitalizing the annual net revenue from such improvement during the year immediately preceding the time of such ascertainment, and such capitalization shall be estimated by ascertaining the principal amount which would yield such annual current net revenue at the average rate of interest and sinking fund charges payable upon the indebtedness incurred by said city for such purposes up to the time of such ascertainment The method of determining such amount so to be deducted, may be prescribed by the General Assembly In incurring indebtedness for any purpose the city of Philadelphia may issue its obligations maturing not later than fifty (50) years from the date thereof, with provision for a sinking fund sufficient to retire said obligations at maturity the payment to such sinking fund to be in equal or graded annual or other periodical instalments Where any indebtedness shall be or shall have been incurred by said city of Philadelphia for the purpose of the construction or improvement of public works of any character from which income or revenue is to be derived by said city or for the reclamation of land to be used in the construction of wharves or docks owned or to be owned by said city such obligations may be in an amount sufficient to provide for and may include the amount of the interest and sinking fund charges accruing and which may accrue thereon throughout the period of construction, and until the expiration of one year after the completion of the work for which said indebtedness shall have been incurred, and said city shall not be required to levy a tax to pay said interest and sinking fund charges as required by section ten article nine of the Constitution of Pennsylvania until the expiration of said period of one year after the completion of said work

A true copy of Joint Resolution No 2.

CYRUS E WOODS
Secretary of the Commonwealth.

Number Three

A JOINT RESOLUTION

Proposing an amendment to article nine, section eight of the Constitution of Pennsylvania

Section 1 Be it resolved by the Senate and House of Representatives of the Commonwealth of Pennsylvania in General Assembly met That the following amendment to the Constitution of Pennsylvania be and the same is hereby proposed in accordance with the provisions of the eighteenth article thereof —

That section one of article nine, which reads as follows

All taxes shall be uniform upon the same class of subjects within the territorial limits of the authority levying the tax and shall be levied and collected under general laws but the General Assembly may by general laws exempt from taxation public property used for public purposes actual places of religious worship places of burial not used or held for private or corporate profit and institutions of purely public charity be amended so as to read as follows

All taxes shall be uniform upon the same class of subjects within the territorial limits of the authority levying the tax and shall be levied and collected under general laws and the subjects of taxation may be classified for the purpose of levying graded or progressive taxes but the General Assembly may by general laws exempt from taxation public property used for public purposes actual places of religious worship places of burial not used or held for private or corporate profit and institutions of purely public charity

Section 2. Said proposed amendment shall be submitted to the qualified electors of the State at the general election to be held on the Tuesday next following the first Monday of November in the year nineteen hundred and nineteen for the purpose of locking upon the approval and ratification or the rejection of said amendment Said election shall be opened held and kept upon said election day at the places and within the hours at and within which said election is directed to be opened held and kept in accordance with the provisions of the laws of Pennsylvania governing elections and amendments thereto Such amendment shall be printed upon the ballots in the form and manner prescribed by the election laws of Pennsylvania and shall in all respects conform to the requirements of such laws

A true copy of Joint Resolution No 3

CYRUS E. WOODS
Secretary of the Commonwealth.

Number Four

A JOINT RESOLUTION

An amendment to section one of article nine of the Constitution of Pennsylvania relating to taxation

Section 1 Be it resolved by the Senate and House of Representatives of the Commonwealth of Pennsylvania in General Assembly met and it is hereby enacted by the authority of the same That the following amendment to the Constitution of the Commonwealth of Pennsylvania be and the same is hereby proposed in accordance with the provisions of the eighteenth article thereof —

That section one of article nine, which reads as follows

All taxes shall be uniform upon the same class of subjects within the territorial limits of the authority levying the tax and shall be levied and collected under general laws but the General Assembly may by general laws exempt from taxation public property used for public purposes actual places of religious worship places of burial not used or held for private or corporate profit and institutions of purely public charity be amended so as to read as follows

All taxes shall be uniform upon the same class of subjects within the territorial limits of the authority levying the tax and shall be levied and collected under general laws and the subjects of taxation may be classified for the purpose of levying graded or progressive taxes but the General Assembly may by general laws exempt from taxation public property used for public purposes actual places of religious worship places of burial not used or held for private or corporate profit and institutions of purely public charity

Section 2. Said proposed amendment shall be submitted to the qualified electors of the State at the general election to be held on the Tuesday next following the first Monday of November in the year nineteen hundred and nineteen for the purpose of locking upon the approval and ratification or the rejection of said amendment Said election shall be opened held and kept upon said election day at the places and within the hours at and within which said election is directed to be opened held and kept in accordance with the provisions of the laws of Pennsylvania governing elections and amendments thereto Such amendment shall be printed upon the ballots in the form and manner prescribed by the election laws of Pennsylvania and shall in all respects conform to the requirements of such laws

A true copy of Joint Resolution No 4

CYRUS E. WOODS
Secretary of the Commonwealth

Footwear Modes For Women

The trend of fashion for Fall is clearly portrayed in the collections in readiness here now; including styles to meet every need of dress or business wear.

Dainty boots for dress occasions, sturdy shoes for general service—and in all a distinctiveness of line, color and workmanship that will instantly appeal to your liking for smart footwear.

We cordially invite your inspection of these new modes.

Lytle Brothers

Market St. Opposite Court House Clearfield, Pa

Are You Entitled To Display A

SERVICE FLAG

If you are, you should have one to display from your window or on your veranda. By so doing you show to the world that a member of your family, your household has responded to the call of the United States Government and is in the service. You also do honor to that member, be he husband, son, brother, father or sweetheart.

Get A Service Flag Today

The Progress has a limited number of fine durable Service Flags which may be had while they last, in exchange for a coupon clipped from this paper and 79c. Send or call at The Progress office without delay and procure your Service Flag, if you are entitled to have one.

A SCHOOL PUPIL IS NO BRIGHTER THAN HIS EYE STRENGTH

He may be a class leader mentally but defective eyesight may hold him back while children of slower mentality forge ahead.

Why not have his eyes examined before school starts?

HOWE'S

Jeweler and Optometrist
CLEARFIELD, PA.

Clearfield County Fair

September 17-18-19-20, 1918

4 --- BIG DAYS --- 4

This will be the biggest and best Fair Clearfield County has ever held. A department for all exhibits and big exhibits in all departments. This is an agricultural Fair held strictly for the best interests of Clearfield County and all its allied industries.

A fine big program of clean attractions will be provided. Send for complete premium list or write to the Secretary for information.

CLEARFIELD COUNTY FAIR
T. L. Wall, Secretary.

NewspaperARCHIVE® NewspaperARCHIVE®

Classified Ads For Everybody

FOR SALE

FOR SALE—Four burner oil stove. An organ. Roll top desk. Call at 8 Cemetery Road. A12-1wp

FOR SALE—Reed baby coach cheap. Inquire 301 Walnut street. A14-4t-pd

FOR SALE—Two teams of horses, all black. One pair of mares. Well mated. Weight 2900. Inquire of James A. Wrigley, R. D., Clearfield. A15-3t

FOR SALE— 1916 Pullman 5 passenger. Will sell cheap to quick buyer. Call at 306 Clearfield street after 5:30 p. m. A16-2tp

FOR SALE—Six room house, located on Fourth street. All modern conveniences Lot 25x200. Well drained. A real bargain to quick buyer. Inquire X Y Z c/o Progress.

FOR SALE—One cow and a 3-cow separator. Call C. R. Fullerton, Hyde, Pa. A19-3tp

HELP WANTED

WANTED—Girl for general housework. No laundry. Call John Forsyth H. & C. 219. J30-tfc.

FIRL WANTED—A good girl for general housework. Apply Mrs. Cecil Wilson, Old Town Road. A10-tfc

WANTED—Man and wife to run boarding house at industrial plant. Address C, care of Progress. A17-tf

WANTED—Three or four women to help house cleaning. Call Mrs. Fred Zipf, rear of Leavy avenue, Monday evening. A17-11tp

WANTED

WANTED—Eight or nine room house, all conveniences and centrally located. Notify Peoples Meat Market. A16-3t

WANTED—Five or six room house by family of two. Notify Progress office. A2tf

FOR RENT

FOR RENT—Furninshed rooms for light housekeeping or for roomers. Call at once at Mrs. Melissa Snoke, No. 10 Fifth street. A15-3tp

LOST

LOST—Child's black silk coat on road between Barrett and Wallaceton. Please return same to Progress. A16-3tc

FOUND

FOUND—A safety razor (brand new). Ask Progress where to get it and take a quarter along. A16-2tc

LETTER FROM HARRY DAVIS

Somewhere in France,
July 26th, 1918.

Dear Brother Bill:

I will write you a few lines to let you know I am well and in the best of health and hope this letter finds you the same at home.

I hear you are working at the mines again. I am having a little mine work myself sometimes, when we are hiding from the Germans, but at present they are going so fast we cannot catch them. I think they will have enough of the war before very many days.

Well, Bill, as news is scarce and also limited I will have to close. There is a lot of news I would like to write, but you know we are limited. Good bye, with love to all.

Your brother.
HARRY DAVIS

Saloons in East St. Louis propose to install women as bar tenders.

House Wanted

Seven or eight room house with modern conveniences, by Sept. 1st if possible. Address P. O. Box 201, Clearfield, Pa., giving rental and location.

NEWS OF OUR NEIGHBORS

CURWENSVILLE

From reports gathered from farmers roundabout this section this week, the oat crop promises to be one of the most prolific for years. The stems are heavy and the heads well filled.

Through the kindness of F. L. Robison and son, Will, the Progress man wife, daughter and little grandson, had the privilege of enjoying a delightful auto ride Thursday evening. The trip was made to Woodland and return and and was most heartily enjoyed. Thanks.

The street commissioner says that with the limited number of men at his command a lot of necessary work that ought to be done this year will have to be left over until next season. There is no doubt that there arealot of bad spots on the streets that will have to receive attention before the winter months set in. The number of severe storms this year has been pretty hard on dirt roads as well as paved ones.

Rev. Max Lantz is not only some preacher but also marks well up on the sheet as an expert agriculturist. He is farming a good sized garden a little ways from town, and is reaping his reward from it by having all kinds of vegetables for table used and some ta distribute among those who were so unfortunate as to not have a garden. Mr. Lantz surely tries to follow out the lesson of a good Samaritan, and the poor called him blessed.

According to the auditor's report published it cost the borough something over $16,000 to maintain the public schools last year. Teachers were paid $10,334.25; books and supplies, $2,560.04; repairs, $1,171.41; janitors, $1,109.00; coal and wood $711.49; collector's fees, $562.40; engineering and electric supplies $83.01; printing, $78.65; truant officer, $45.00; refunding order, $43.12; draying and freight, $42.21; secretary's salary, on account, 39.88; H. & C. telephone, $435.25; Penn Public Service Co., $429.62; auditing, $23.00; stationery and paper, $416.80; miscellaneous, $68.58. Balance on hand, $8.96. A total of $16,962.67.

OLANTA

Mrs. E. A. Woods and little daughter Marion, of New Eagle, Pa., were the guests of Mr. and Mrs. T. A. Woods this week.

Mrs. Louise Peterson and children, of Juniata, Pa., are theguests of Mr. and Mrs. Fred Beckman.

Miss Hazel Woods, of DuBois, was the guest of the Misses Woods this week.

Miss Inge Renstram, of Grassflat, is visiting friends here.

Miss Verna Glenn of Altoona, is the guest of Miss Vera Styrs.

Mrs. Martha Bowles and son Woodrow and Miss Ellen Cathcart are attending a family reunion at Warrior's Mark today.

Mrs. Levi Rowles of Glen Richey is the guest of her son, T. H. Rowles.

Miss L. Dunbar Woods of New Eagle, Pa., is the week end guest of the Misses Woods.

Misses Gertrude and Milda Lund, of Pittsburgh arrived home last evening to spend their vacation with their parents, Mr. and Mrs. Fred Lund.

OSCEOLA MILLS

Mrs. James Kenna was taken to the McGirk santarium on Thursday and an operation for appendicitis was performed. She was reported to be in a critical condition on Friday.

Lodges meeting in the Red Mens Hall have graciously agreed to divide up with the organizations which were burned out when the Firemans Arcade was destroyed last week and for the present will meet as follows: The Knights of the Golden Eagle on the second and fourth Saturdays; the Knights of Malta on the second and fourth Fridays, and the Odd Fellows on the 1st and third Tuesday of each month.

Rev. S. T. Lewis has returned from Pittsburgh where he said the words which united Mrs. Helen F. Greene and his oldest son, Lieut. James M. Lewis, in wedded life.

Theodore Moore received on Saturday a letter from his son, George, who is somewhere "over there," in which he said he was in a hospital. He has been there since June 30th but hoped to be out again in a few weeks. He did not state what the nature of his injuries were.

Harry Brown received a message Friday morning informing him of the safe arrival of his son Willard on the other side.

The production of coal was almost at a standstill in this neighborhood on Thursday. It was Feast day and pay day and many of the men are disqualified for work as the result.

Mrs. Grant Showers, of the Tyrone pike, was a shopper in town on Friday.

The Presbyterians held their annual picnic at Gelnola Park on the Radebach farm on Thursday. The weather was fine and all enjoyed themselves. A large number were in attendanc.

IF KIDNEYS AND BLADDER BOTHER

Take Salts to Flush Kidneys and Neutralize Irritating Acids

Kidney and bladder weakness result from uric acid, says a noted authority. The kidneys filter this acid from the blood and pass it on to the bladder, where it often remains to irritate and inflame, causing a burning, scalding sensation, or setting up an irritation at the neck of the bladder, obliging you to seek relief two or three times during the night.

The sufferer is in constant dread, the water passes sometimes with a scalding sensation and is very profuse; again, there is difficulty in avoiding it.

Bladder weakness, most folks call it, because they can't control urination. While it is extremely annoying and sometimes very painful, this is really one of the most simple ailments to overcome. Get about four ounces of Pad Salts from your pharmacist and take a tablespoonful in a glass of water before breakfast, continue this for two or three days. This will neutralize the acids in the urine so it no longer is a source of irritation to the bladder and urinary organs which then act normally again.

Jad Salts is inexpensive, harmless, and is made from the acid of grapes and lemon juice, combined with lithia, and is used by thousands of folks who are subject to urinary disorders caused by uric acid irritation. Jad Salts is splendid for kidneys and causes no bad effects whatever.

Here you have a pleasant, effervescent lithiawater drink which quickly relieves bladder trouble.

38 MEN WHO WILL LEAVE FOR CAMP WEEK OF AUG. 26

The twenty-eight men to make up the call for Camp Lee from District No. 1 for the last week in August will be taken from this list, unless enough of the 1918 registrants volunteer to fill the places of those with agricultural deferments who should be allowed to remain on the farms until the harvest is over and all crops stored:

Herman J. Rolley, Youngstown, O.
Michael Koliscoski, Karthaus.
Peter Popora, Morrisdale.
Randolph L. McVoy, Clearfield.
Henry A. Hoover, Curwensville.
Charles W. Conrad, Grampian.
Raymond Volpe, Curwensville.
Foster L. Williams, Curwensville.
Henry E. Burfield, Karthaus.
Willard R. Woods, West Decatur.
Michael W. Tokash, Winburne
Meyer Zeigler, Munson.
William A. Koozer, Clearfield.
Andrew Lengen, Winburne.
Charles E. Siple, Curwensville.
Harry Nichols, Philipsburg.
John V. Anderson, Munson.
Walter Smeal, West Decatur.
Mahlon S. Gross, Hawk Run.
George Davis, Munson.
Michael J. Sabolsice, Winburne.
Adam H. Boyle, Oshanter.
George Coley, Philipsburg.

Agricultural Deferments

Harvey R. Buck, Woodland.
Russel Selfridge, Clearfield.
Clement S. Guenot, Coudley.
John H. Bell, LeContes Mills.
Benjamin C. Hainsey, Shawville.
John Kelly, Woodland.
Walter I. Addleman, Curwensville.
Thomas Guy Coble, Morrisdale.
James A. Beveridge, Sington.
Lawrence L. Mignot, Coudley.
Jesse Jerome Mignot, Coudley.
Albert L. Picard, Coudley.
Mathew M. Buck, Woodland.
Arnold Smeal, West Decatur.
William J. Smeal, Morrisdale.
George J. Curley, Munson.
Frank Turner, Woodland.
Ira C. Rhinehart, Morrisdale.
Carl O. Gustafson, Lanse.
Thomas D. Beers, Woodland.

ROUSING PATRIOTIC MEETING HELD AT HYDE YESTERDAY

The patriotic people of Hyde City and vicinity were out in full force to the flag raising service at the Caldwell mine yesterday afternoon. As a result this meeting was one of the most largely attended and most successful occasions of the kind held in this section during the past year. Great preparation had been made for the event and a good live committee consisting of John Boyle, John Denton, Walter Fullington, C. R. Fullington Robert Mitchell,, Robert Gracie, Walter McTavish, Ben Post and Lawrence Shubert had every detail attended to when the time arrived to call the meeting to order.

A handsome 60 foot flag pole donated by Dorsey Bailey had been erected near the tipple and a rope across from the tipple to the pole was used to suspend the flags from.

The meeting was called to order at 2:30 by Chairman Boyle who announced that J. D. Connelly, of Clearfield, would preside. After a few brief introductory remarks the chairman took up the regular program.

Evangelist Rev. O. B. Poulson, of Altoona, delivered an impressive invocation, at the conclusion of which Old Glory, the British, French and Italian flags and a service flag denoting that six employes of the Caldwell ine were serving Uncle Sam, were unfurled to the breeze, while the Liberty chorus and Italian band, assisted by the entire assemblage, rendered the "Star Spangled Banner".

Excellent patriotic speeches were then made by Hon. Matt Savage, editor of the Public Spirit, District Attorney John C. Arnold, Rev. J. F. Cobb, the militant pastor of Centre M. E. church and Rev. O. B. Poulson.

The speeches were interspersed with excellent patriotic music by the Liberty chorus and Clearfield Italian band, which can always be counted upon at a gathering of this kind.

During the meeting some thoughtful patriot contributed one dollar to the committee for the Red Cross and at their suggestion the presiding officer appointed a commitete consisting of John Boyle Walter Fullington, Robert Gracie and Robert Mitchell who circulated among the crowd and quickly gathered a total of $58.53 for the Red Cross fund, the same being turned over to Chairman Snyder at headquarters in Clearfield this morning.

OBITUARY

MRS. LUCRETIA DURKEE

The very sudden death of Mrs. Lucretia Durkee, the beloved wife of Rev. John B. Durkee, which occurred early Thursday morning, August 15, 1918, at the Methodist parsonage in Munson, was a great shock to her many friends. She was stricken with paralysis and acute indigestion, and three hours after death resulted.

The deceased, whose maiden name was Miss Lucretia Shoff, was the adughter of Mr. and late Mrs. John A Shoff. She was born at the old family homestead at Hagerty's Cross Roads, Clearfield county, on June 24, 1859, making her age 59 years, 1 month and 22 days.

Her marriage to Rev. John B. Durkee took place on May 24, 1876. Besides her grief-stricken husband she also leaves the following sons, viz: John O, Pittsburgh; Matthew, Pottersdale; William M., of Pleasant Gap; Reuben L., of Buttonwood, Lycoming county, and Paul Harold, at home She is also survived by her aged father and the following brothers and sisters: Herman A. Shoff, of Portage; J. Wesley of Altoona; George S., of Ginter; Mrs. Cordie Snyder, of Madera, and Mrs. Clotilda Hamm of Houtzdale. She was also a sister to the late George S. Shoff, of Ginter.

Mrs Durkee was converted in her girlhood days, at which time she united with the Methodist church and all through the years was sustained by her confidence in God. For more than forty years she shared with her husband the rugged and changing vicissitudes of the itinerant ministry, and filled the parsonage homes with a kindly and beneficent influence. Her life bore testimony to the power of God. Now that she is gone she will be greatly missed by the large circle of friends by whom she was so greatly loved.

The funeral will take place from the Ramey M. E. church today at 2 o'clock. The service will be in charge of Rev. J. W. Skillington of Morrisdale, assisted by other Methodist pastors.

MORE FRUIT and LESS SUGAR

How?

More	Less
Canned Fruit	Jam
Dried Fruit	Jelly
Fruit Butter	Preserves
Fresh Fruit	Sweet Pickles

DuBOIS NURSES ENLIST

Miss Ella Vail and Miss Catherine Fannin, two well known DuBois nurses ahve gone to Camp Meade, where they have entered the service of the government. They carry with them the best wishes of a large number of friends.

Among the most successful cattle raisers of Iowa are the Misses Julia and Lizzie Mitchell joint owners of a stock farm in Allamakee county. Recently the two sisters sold one lot of 47 head of 2-year-old cattle for nearly $7,000.

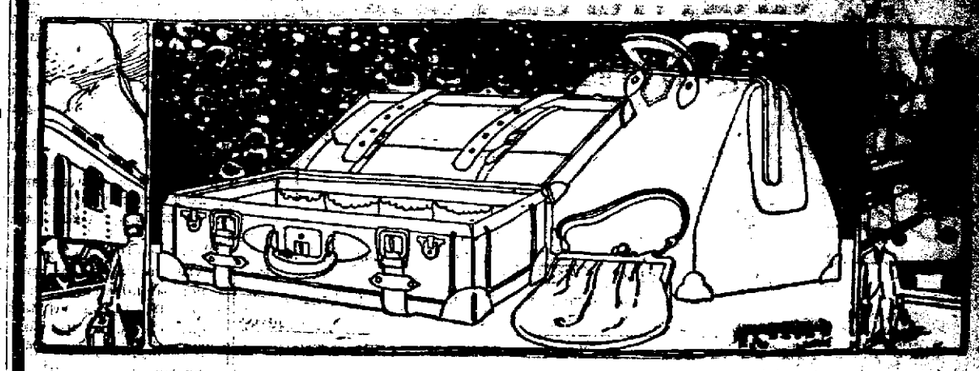

LEATHER GOODS NEWS

36" Vulcanized fibre trunk, brass bound riveted leather handles, will not warp or crack heavy brass lock. Special ... **$19.00**

36 In. trunk, 4 ounce twill painted canvas cover elm strip binding brass corner protectors, leather straps excelsior lock. Special ... **$14.00**

38" Wardrobe steamer trunk leather strap vulcanized fibre case, will go any where safely. Special .. **$20.00**

36" Vulcanized fibre brass bound trunk 4 heavy strap hinges brass lock and corner a worth while value at **$20.00**

32" Reinforced fibre trunk heavy Japaned fittings all corners protected with metal and an exceptional value at **$10.00**

24" Extra heavy fibre suit case, straps **$2.50**

26 In. canvas covered trunk elm wood strips corners protected with metal **$3.50**

31" Canvas covered steamer trunk heavy brass fittings. Special .. **$6.00**

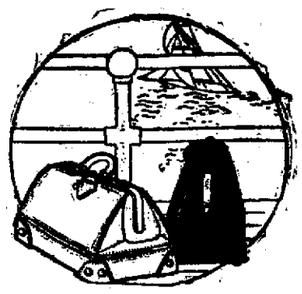

20 In. deep roomy bag made of smooth cowhide leather. French edge style, sewed on frame, and corners. Cowhide strap all around solid brass lock and sliding catches brown only **$21.50**

18" First class cowhide three piece style traveling bag. Leather lining sewed in frame fine handle, divided pocket inside. Black only. Special **$22.50**

Matting suit cases, all sizes **80c** to **$2.00**

18" Texti leather bags brass fittings oiled linings. Special .. **$5.00**

Karatol traveling bag cloth lining 18 in. sewed corners. Special ... **$1.50**

24" Smooth cowhide weight 5 1-2 pounds. A great suit case, shirt folds straps, sewed on ring handles **$12.00**

25" Selected extra heavy cowhide suit case. Strap running all around, shirt folds linen lining, made for hard usage ... **$18.00**

24" Vulcanized fibre suit case **$1.25**

LEITZINGER
---EVERYBODY'S STORE---
WHY NOT BUY A COUPLE W. S. S. OR THRIFT STAMPS ?

Notice to **Druggists**

Price Advance

For over a year now we have succeeded in maintaining our old prices principally by virtue of a big increase in sales, which reduces our overhead cost.

Four our fiscal year ending July 1, 1918 our sales amounted to over a million dollars—an increase of 58 per cent. over the preceding year.

We had hoped to bridge the war period without a change in prices on

Vick's VapoRub

but we find that our economies do not keep pace with our rising costs. It is with sincere regret, therefore, that we are forced to announce an increase effective August 1, which will make it necessary to retail VapoRub at

30c, 60c and $1.20

THE VICK CHEMICAL CO.
Greensboro, N. C.

Uncle Sam

Protects the dependents of his fighters with Life Insurance. Who will protect your dependents if you die

Helmbold & Stewart
Snyder Block

Hot Water Each Morning Puts Roses in Your Cheeks

To look one's best and feel one's best is to enjoy an inside bath each morning to flush from the system the previous day's waste, sour fermentations an dpoisonous toxins before it is absorbed into the blood. Just as coal, when it burns, leaves behind a certain amount of incombustible material in the form of ashes, so the food and drink taken each day leave in the alimentary organs a certain amount of indigestible material, which if not eliminated, form toxins and poisons which are then sucked into the blood through the very ducts which are intended to suck in only nourishment to sustain the body.

If you want to see the glow of healthy bloom in your cheeks to see your skin get cleaner and clearer, you are told to drink every morning upon arising, a glass of hot water with a teaspoonful of limestone phosphate in it, which is a harmless means of washing the waste material and toxins from the stomach, liver, kidneys and bowels, thus cleansing, sweetening and purifying the entire alimentary tract, before putting more food into the stomach.

Girls and women with sallow skins, liver spots, pimples or pallid complexion, also those who wake up with a coated tongue, bad taste, nasty breath, others who are bothered with headaches, bilious spells, acid stomach or constipation should begin this phosphated hot water drinking and are assured of very pronounced results in one or two weeks.

A quarter pound of limestone phosphate costs very little at the drug store, but is sufficient to demonstrate that just as soap and hot water cleanses, purifies and freshens the skin on the outside so hot water and limestone phosphate act on the inside organs. We must always consider that internal sanitation is vastly more important than outside cleanliness because the skin pores do not absorb impurities into the blood, while the blood pores do.

Women who desire to enhance the beauty of their complexion should just try this for a week and notice results.

CIDER MILL OPENS

Our cider mill will be open for our patrons beginning

WEDNESDAY, AUGUST 21ST

and will continue to be open during the cider season.

THOMPSON & THOMPSON
Rear 801 Martin St. Clearfield, Pa.

NewspaperARCHIVE®
NewspaperARCHIVE®

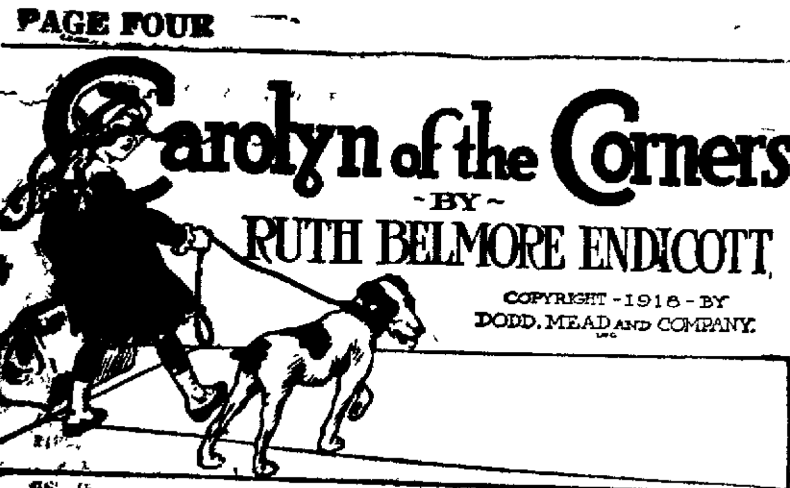

SYNOPSIS.

CHAPTER I—Her father and mother reported lost when the Dunraven was destroyed by a submarine, Carolyn May goes to live with her bachelor uncle, Joseph Stagg, at The Corners. The reception of herself and her mongrel cur by her uncle and his housekeeper, Aunty Rose Kennedy, is not very enthusiastic.

CHAPTER II—Aunty Rose rules the home with an iron hand, but is not unkind to the child.

CHAPTER III—Stagg learns from a letter from a New York lawyer that the child has been left practically penniless. Carolyn's sunny disposition begins to make an impression on the stern housekeeper.

CHAPTER IV—Carolyn makes the acquaintance of Jedidiah Parlow, with whom her uncle has not been on speaking terms for years.

CHAPTER V—She learns of the estrangement between her uncle and his one-time sweetheart, Amanda Parlow, and the cause of the bitterness between the two families.

CHAPTER VI.

Prince Awakens The Corners.

Camp-meeting time was over, and the church at The Corners was to open for its regular Sunday services.

"Both Satan and the parson have had a vacation," said Mr. Stagg, "and now they can tackle each other again and see which'll get the strangle hold 'twixt now and revival time."

"You should not say such things, especially before the child, Joseph Stagg," admonished Aunty Rose.

Carolyn May, however, seemed not to have heard Uncle Joe's pessimistic remark; she was too greatly excited by the prospect of Sunday school. And the very next week-day school would begin!

By this first week in September the little girl was quite settled in her new home at The Corners. Prince was still a doubtful addition to the family, both Uncle Joe and Aunty Rose plainly having misgivings about him. But in regard to the little girl herself, the hardware merchant and the housekeeper were of one opinion, even though they did not admit it to each other.

Aunty Rose remained, apparently, as austere as ever, while Joseph Stagg was quite as much immersed in business as formerly. Yet there were times, when she and the child were alone, that Mrs. Kennedy unbent, in a greater or less degree. And on the part of Joseph Stagg, he found himself thinking of sunny-haired, blue-eyed "Hannah's Car'lyn" with increasing frequency.

"Didn't you ever have any little girls, Aunty Rose?" Carolyn May asked the housekeeper on one of these intimate occasions. "Or little boys? I mean of your very own."

"Yes," said Aunty Rose in a matter-of-fact tone. "Three. But only to have them in my arms for a very little while. Each died soon after coming to me. There was something quite wrong with them all, so the doctors said."

"Oh, my dear! All three of them?" sighed Carolyn May.

"Two girls and a boy. Only one lived to be three months old. They are all buried behind the church yonder."

The next morning early Carolyn May, with Prince, went over into the churchyard and found the three little stones in a row. She knew they must be the right ones, for there was a bigger stone, with the inscription, "Frank Kennedy, beloved spouse of Rose Kennedy," upon it.

The names on the three little stones were Emeline, Frank, Jr., and Clarissa. Weeds and tall grass had begun to sprout about the little, lozenge-shaped stones and about the taller one.

While she was thus engaged, a tall man in black—looking rather "weedy" himself, if the truth were told—came across the graveyard and stood beside her. He wore a broad band of crepe around his hat and on his arm, and was very grave and serious-looking.

"Who are you, little girl?" he asked, his voice being quite agreeable and his tone kindly.

"I'm Car'lyn May, if you please," she replied, looking up at him frankly.

"Car'lyn May Stagg?" he asked. "You're Mr. Stagg's little girl? I've heard of you."

"Car'lyn May Cameron," she corrected seriously. "I'm only staying with Uncle Joe. He is my guardian, and he had to take me, of course, when my papa and mamma were lost at sea."

"Indeed?" returned the gentleman. "Do you know who I am?"

"I—I think," said Carolyn May, doubtfully, "that you must be the undertaker."

For a moment the gentleman looked startled. Then he flushed a little, but his lips twinkled.

"The undertaker?" he murmured. "Do I look like that?"

"Excuse me, sir," said Carolyn May. "I don't really know you, you know. Maybe you're not the undertaker."

"No, I am not. Though our undertaker, Mr. Snivvins, is a very good man."

"Yes, sir," said the little girl, politely.

"I am the pastor here—your pastor, I hope," he said, putting a kind hand upon her head.

"Oh, I know you now!" said Carolyn May brightly. "You're the man Uncle Joe says is going to get a strangle hold on Satan now that vacation is over."

Rev. Afton Driggs looked rather odd again. The shocking frankness of the child came pretty near to flooring him.

"I—ahem! Your uncle compliments me," he said drily. "You don't know that he is ready to do his share, do you?"

"His share?" repeated the puzzled little girl.

"Toward strangling the Evil One," pursued the minister, a wry smile curling the corners of his lips.

"Has he got a share in it, too?" asked Carolyn May.

"I think we all should have," said the minister, looking down at her with returning kindliness in his glance. "Even little girls like you."

Carolyn May looked at him quite seriously.

"Do you s'pose," she asked him confidentially, "that Satan is really wicked enough to trouble little girls?"

It was a startling bit of new philosophy thus suggested, and Mr. Driggs shook his head in grave doubt. But it gave him something to think of all that day; and the first sermon preached in The Corners church that autumn seemed rather different from most of those solid, indigestible discourses that the good man was wont to drone out to his parishioners.

"Dunno but it is worth while to give the parson a vacation," pronounced Uncle Joe at the dinner table. "Seems to me his sermon this morning seemed to have a new snap to it. Mebbe he'll give old Satan a hard rub this winter, after all."

"Joseph Stagg!" said Aunty Rose admonishingly.

"I think he's a very nice man," said Carolyn May suddenly. "And I kep' awake most of the time—you see, I heard poor Princey howling for me here, where he was tied up."

"Hum!" ejaculated Mr. Stagg. "Which kept you awake—the dog or the minister?"

"Oh, I like Mr. Driggs very much," the little girl assured him. "And he's in great 'fliction, too, I am sure. He—he wears crepe on his hat and sleeve."

"Huh, so he does," grunted Mr. Stagg. "He's 'most always in mourning for somebody or something."

"Do you s'pose, Uncle Joe, that he looks up enough? It does just seem to me as though poor Mr. Driggs must always be looking down instead of looking up to see the sunshine and the blue sky and—and the mountains, like my papa said you should."

Uncle Joe was silent. Aunty Rose said, very briskly for her:

"And your papa was right, Car'lyn May. He was a very sensible man, I have no doubt."

"Oh, he was quite a wonderful man," said the little girl with full assurance.

It was on the following morning that school opened. The Corners district school was a red building, with a squatty bell tower and two front doors, standing not far up the road beyond the church.

Miss Minnie Lester taught the school, and although Miss Minnie looked very sharply through her glasses at one, Carolyn May thought she was going to love the teacher very much.

Indeed, that was Carolyn May's attitude toward almost everybody whom she met. She expected to love and to be loved. Was it any wonder she made so many friends?

There proved, however, at the start, to be a little difficulty with Miss Minnie. Prince would not remain at home. He howled and whined for the first half of Monday morning's session — as Aunty Rose confessed, almost driving her mad. Then he slipped his collar and tore away on Carolyn May's cold trail.

Into the school marched the dog, having drawn the staple with which his chain had been fastened to the bole of the tree in Mr. Stagg's back yard.

Miss Minnie was both alarmed and angry. Some of the little girls shrieked and wept when Prince pranced over to Carolyn May's seat.

"If you do not shut that awful dog up so that he cannot follow you here, Carolyn May, I shall speak to your uncle, Mr. Stagg about it. Ugh, the ugly beast! Take him away at once!"

So Carolyn May's schooldays at The Corners did not begin very happily, after all. She had always loved and been loved by every teacher she had ever had before. But Miss Minnie seemed prejudiced against her because of Prince.

The little girl felt badly about this, but she was of too cheerful a temperament to droop for long under the pressure of any trouble. The other children liked her, and Carolyn May found plenty of playmates.

It was on the last Friday in the month that something happened which quite changed Miss Minnie's attitude towards "that mongrel." Incidentally, The Corners as a community was fully awakened from its lethargy and, as it chanced, like the Sleeping Beauty and all her retinue by a Prince.

The school session on Friday afternoons was always shortened. This day Mr Brady, one of the school trustees, came to review the school and, before he left, to pay Miss Minnie her salary for the month.

Carolyn May had permission from Aunty Rose to go calling that afternoon. Freda Payne, whom she liked very much, lived up the road beyond the schoolhouse, and she had invited the little city girl to come to see her. Of course, Prince had to be included in the invitation. Freda fully understood that, and Carolyn May took him on his leash.

They saw Miss Minnie at her desk when they went past the schoolhouse. She was correcting written exercises. Carolyn May secretly hoped that her own was much better than she feared it was.

Not far beyond the schoolhouse Prince began to growl, and the hairs stiffened on his neck.

"Whatever is the matter with you, Prince?" demanded Carolyn May.

In a moment she saw the cause of the dog's continued agitation. A roughly dressed, bewhiskered man sat beside the road eating a lunch out of a newspaper. He leered at Carolyn May and said:

"I guess you got a bad dog there, ain't ye, little girl?"

"Oh, no! He's us'ally very polite," answered Carolyn May. "You must be still, Prince! You see," she explained, "he doesn't like folks to wear old clothes. If—if you had on your Sunday suit, I'm quite sure he would not growl at you."

"He wouldn't, hey?" said the man hoarsely, licking his fingers of the last crumbs of his lunch. "An' suppose a feller ain't got no Sunday suit?"

"Why then, I s'pose Prince wouldn't ever let you come into our yard—if he was loose."

"Don't let him loose now, little girl," said the fellow, getting up hurriedly and eyeing the angry dog askance.

"Oh, no, sir. We're going visiting up the road. Come away, Prince. I won't let him touch you," she assured the man.

The latter seemed rather doubtful of her ability to hold the dog long, and he hobbled away towards the schoolhouse.

Carolyn May had a very pleasant call—Freda's mother even approved of Prince—and it was an hour before the two started for home. In sight of the school house Prince gave evidence again of excitement.

"I wonder what is the matter with you now," Carolyn May began, when suddenly she sighted what had evidently so disturbed the dog.

A man was crouching under one of the schoolhouse windows, bobbing up now and then to peer in. It was the man whom they had previously seen beside the road.

"Hush, Prince!" whispered little Carolyn May, holding the dog by the collar.

She, too, could see through the open window. Miss Minnie was still at her desk. She had finished correcting the pupils' papers. Now she had her bag open and was counting the money Mr. Brady had given her.

"O-o-oh!" breathed Carolyn May, clinging to the eager dog's collar.

The man at the window suddenly left his position and slipped around to the door. In a moment he appeared in the schoolroom before the startled teacher.

Miss Minnie screamed. The man, with a rough threat, darted forward to seize her purse.

Just then Carolyn May unsnapped

But He Was Soon Baying the Fellow Past the Blacksmith Shop and the Store.

the leash from Prince's collar and let him go

"Save Miss Minnie, Princey!" she cried after the charging dog.

Prince did not trouble about the door. The open window, through which the tramp had spied upon the schoolmistress was nearer. He went up the wall and scrambled over the sill with a savage determination that left no doubt whatever in the tramp's mind

With a yell of terror the fellow bounded out of the door and tore along the road and through The Corners at a speed never before equaled in that locality by a knight of the road

Prince lost a little time in recovering his footing and again getting on the trail of the fleeing tramp. But he was soon baying the fellow past the blacksmith shop and the store.

The incident called the entire population of The Corners save the bedridden to the windows and doors. For once the little somnolent village awoke

(To be Continued)

I [illegible] fruits and vegetables for the season

Gossip for Tonight's Tea Table

Rudolph Fetters of Carrolltown, a sailor in the service of Uncle Sam, is visiting his aunt, Mrs. Jas. Barry, at Hillsdale. Mr. Fetters has made three successful trips to France.

Miss Susan Barry left today for a month's visit to Carrolltown, Pa.

Robert Knoderer, who is putting in the conveyor for the Hetrick Coal company at Walton, spent Sunday with his friend, James McMullen at the home of his daughter, Mrs. Raymond, on Fourth street.

Leo Denton, son of Mr. and Mrs. Ephriam Denton, of Rockton, and a former Glen Richey boy, is home from Camp Upton, Long Island, on a furlough.

Miss Hazel Poorman of Philadelphia, class of 1918 Norman's College Hospital, is spending her vacation with Mrs. Alvin Blakley and Mr. John Bowman.

Mrs. L. S. Pancoast, a former resident of Clearfield, a seriously ill at the Cresson tubercuosis sanitarium where she was taken from her Philipsburg home some time ago.

Mrs. I. A. Singer of Baltimore, Md., is spending a few weeks with her son Lou G. Singer, of the West Side.

Ivan Banta, son of G. I. Banta of Walnut street, has arrived safely in France.

Rev. and Mrs. Walter K. Harnish and family, of Arch Springs, Blair county, are visiting at the home of Mr. and Mrs. L. C. Norris on South Second street.

A fine big boy baby was born to Mr. and Mrs. L. W. Pollock at the Clearfield hospital this morning.

Mr. and Mrs. Delbert Graham motored to O'Shanter with Mr. and Mrs. H. A. Shope where they spent the day with Mr. and Mrs. Robert Boyle.

A delightful dinner party was given yesterday by Mrs. Paul Kolbe of West Front street, in honor of Miss Mildred Dietzel, who leaves this week for Oregon and California. Covers were laid for fourteen and table decorations consisted of sweet peas and lark spur. Out of town guests were Mrs. R. M. Reed, of Portland, Ore., Clayton Bowman, of Glasgow, and Lewis Gwin of Mountaindale.

SIX NURSES WILL ENTER SERVICE FROM HERE SOON

Not to be outdone by the members of the male sex the young ladies of this vicinity are rapidly taking up war work wherever they find that their qualifications will admit them. Already a number of nurses from Clearfield and adjoining towns are in the service and this number is to be augmented by a contingent or unit of six nurses who will leave here about the first of September for the southern training camps. This unit will go to either Georgia or South Carolina. It will be composed of

Miss Mae Cowdrick, Clearfield, Pa.
Miss Pearl Cooper, Clearfield, Pa.
Miss Ethel Hipps, Lumber City, Pa.
Miss Marie Hoel, Bolivar, Pa.
Miss Christine Roberts, Houtzdale.
Miss Ethel Fuller, Jersey Shore P.

One of Queen Mary's most intimate friends is Lady Ampthill whose husband was formerly governor of Madras. Among her personal treasures Lady Ampthill values none more highly than the gold medal of Kaisar-i-Hind which was awarded her in recognition of her public service in India.

London's latest is a shopping tipster whose duty it is to keep housewives posted as to what storekeepers have in the way of bargains.

FOR SALE—Lot No. 16 in block 20 fronting on Clarendon avenue, Hyde City. Price $200. Apply to John Black, Houtzdale, Pa. A19 2 e

A Perfectly Sanitary Fountain

Our Soda fountain and [illegible]

STEWART'S DRUG STORE
The San Tox Store

The August Clearance Which Began on Friday, August 16 Continues Only Until Saturday, August 24

Our August Clearance has met an immediate response. It does not take any great amount of advertising to sell goods at prices which this August Clearance provides. And the mere fact that you can secure such goods as you have always secured at this store and at costs that are now possible, is all the reason you will need to attend promptly and buy liberally.

All spring and summer Coats, Suits, Dresses, Waists, Skirts, Etc. at final reductions.

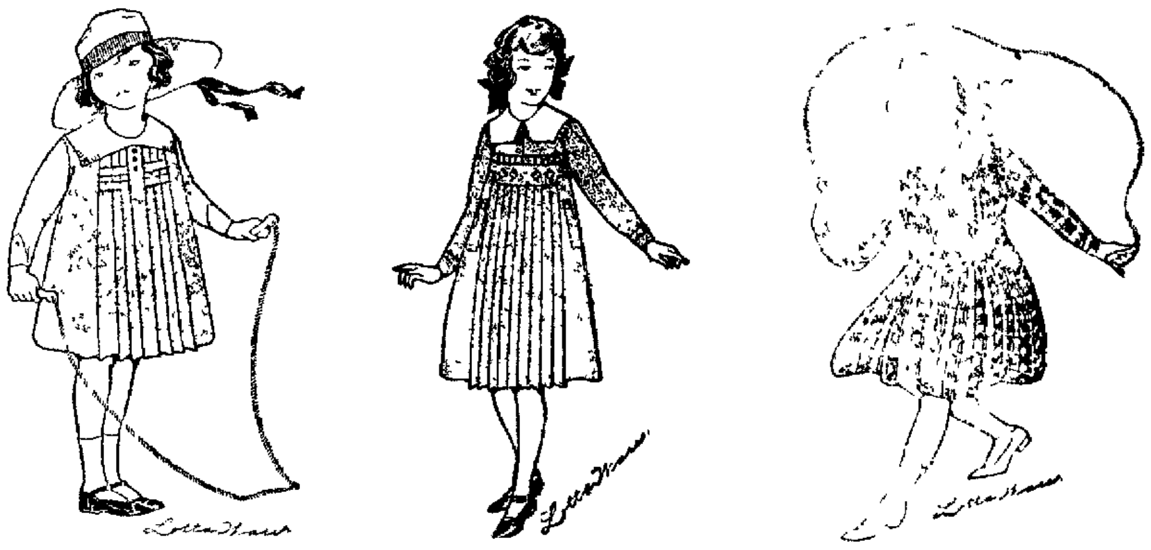

New Wash Dresses For Children Have Arrived For School Wear

The Above Illustrates Three of The New "Lotta Wear" Wash Dresses For Children From 2 to 6 Year Sizes

They are made of the finest Ginghams and come in plaid stripe and plain materials. The styles are all new.

A. W LEONARDSON CO.

Buy W. S. S. and Thrift Stamps Today and Every Day

TODAY'S EVENTS

1480th day of the Great War.

Bob Emslies today celebrates his 27th anniversary as umpire in the National Baseball league.

The annual convention of the Polish Union of America, with a membership of 25,000 in the United States, meets today at Dunkirk, N. Y.

The proper care of horses engaged in war work will be discussed by the American Veterinary Medical Association, which opens its annual convention today at Philadelphia.

Scranton is to be the meeting place today of the second annual convention of the Fraternal Order of Police, an international association of police officers.

Sixty-five hundred physicians and surgeons of Illinois, Iowa and Wisconsin have been invited to attend the third annual Tri-State Medical Congress, which meets today at Madison, Wis.

Receptions and reunions in honor of the old soldiers and other visitors will be held in Portland Ore., today to mark the opening of the national encampment week of the Grand Army of the Republic.

The senatorial campaign in Mississippi, one of the most spirited in the [illegible] tomorrow.

[illegible]

NOTICE

[illegible]

SAGE TEA DANDY TO DARKEN HAIR

It's Grandmother's Recipe to Bring Back Color and Lustre to Hair

You can turn gray, faded hair beautifully dark and lustrous almost over night if you'll get a 50-cent bottle of "Wyeth's Sage and Sulphur Compound" at any drug store. Millions of bottles of this old famous Sage Tea Recipe, improved by the addition of other ingredients, are sold annually, says a well known druggist here, because it darkens the hair so naturally and evenly that no one can tell it has been applied.

Those whose hair is turning gray or becoming faded have a surprise awaiting them, because after one or two applications the gray hair vanishes and your locks become luxuriantly dark and beautiful.

This is the age of youth. Gray-haired unattractive folks aren't wanted around, so get busy with Wyeth's Sage and Sulphur compound tonight and you'll be delighted with your dark, handsome hair and your youthful appearance within a few days.

This preparation is a toilet requisite and is not intended for the cure, mitigation or prevention of disease.

GOSPEL TENT MEETINGS AT HYDE

As announced the gospel tent meeting began last night at Hyde with a splendid audience on the opening service. Rev. O. B. Poulson, the evangelist, used as his text Psalm 85:6, Lord wilt thou not revive us. The Rodeheaver song book is being used and the singing was especially inspiring. The services begin each evening at eight o'clock. All are most cordially invited to attend and help make the campaign a successful one.

OPERATED UPON FOR GOITRE.

Mr. William Mitchell of Hyde [illegible] operated upon for goitre at the Clearfield hospital [illegible] noon.

FOR SALE—[illegible] A19 [illegible]

Yes, [illegible] in The Progress.

GLOBE THEATRE

TONIGHT

Special Fox Feature
Jane and Katherine Lee with an all star cast in
"AMERICAN BUDS"
A sparkling romantic drama blooming with laughs and heart appeal in 6 great acts

New Special Pathe To To Comedy
"THE JUNK MAN"
A riot of mirth in 2 acts

ALLIED WAR REVIEW
A big feature everywhere

Matinee 10 and 15 Night all seats 15

COMING TOMORROW

Vitagraph Blue Ribbon Feature
"THE FIGHTING TRAIL"
Episode No. 12

ONE SPOON, PLEASE.

Make one spoon of sugar
Do the work of two
Keep the program going
Until the war is through

Does Your Roof Need Painting?

Let me put 12 years new life in your old roof with my XX Special Roof Paint. All my work guaranteed.

A. A. Turner

NEWSPAPERARCHIVE® NEWSPAPERARCHIVE®

MEMBER UNITED PRESS ASSOCIATION

CIRCULATION YESTERDAY 2,954

THE CLEARFIELD PROGRESS

THE WEATHER: Fair and somewhat warmer tonight and Tuesday.

VOLUME XIII. CLEARFIELD, PENNSYLVANIA, MONDAY EVENING, AUGUST, 19, 1918 NUMBER 41

"EVERY MAN, WOMAN AND CHILD IS A COG IN THE WHEEL THAT MUST WIN THE WAR. ARE YOU PULLING YOUR LOAD OR SLIPPING?

FRENCH HIT HUN ON 10 MILE FRONT

SURPRISE ATTACK NETS 1700 GERMAN PRISONERS AND LINKS UP THE VESLE AND THE PICARDY BATTLELINE FRONTS

FRENCH OPERATIONS AT OTHER PARTS OF FIGHTING LINE ADD AT LEAST 1000 MORE TO LIST OF CAPTIVES

TEUTONS AGAIN SHIFTING TROOPS

(By United Press)

The French by striking between the Oise and the Aisne have definitely welded the Picardy and Vesle battle fronts. The actual fighting front now extends from Bucquoy north of Albert to Lanevillette northwest of Rheims.

In addition to this single front there is almost continuous fighting on western portions of the Flanders salient and Field Marshal Haig today reported unusual fighting on a front of 15 miles north and south of Arras.

The surprise attack between the Oise and the Aisne was made on a front of nearly 10 miles between Fontenoy, a point south of [illegible]depoint. The French gained 1 1-4 miles taking 1,700 prisoners. The French in other operations on the Avre and elsewhere yesterday advanced their lines and took 800 prisoners, bringing the total bag for today to 2,500

Allied pressure today continued around Chaulnes, Roye and Lassigny and the Germans are believed to be forced to retreat to the new Somme defenses within a short time. The enemy is reported to be constructing a powerful line along the Vesle.

In French Alsace the Americans continue to improve their positions.

STIFF FIGHT FOR ROYE

By John d'Gandt

(United Press Staff Correspondent)

Paris, Aug. 19, 1 p. m.—The French are in the suburbs of Roye and the British are carrying out a flanking movement no th of the town. Extraordinary artillery fighting is under way in the whole Roye sector. The Germans in a desperate effort to hold the town are bringing up fresh divisions which have been withdrawn from other fronts within the past 24 hours. The attack between the Oise and the Aisne started yesterday afternoon has resulted in the reoccupation of 30 square kilometres of territory. In the last 24 hours the Allies have taken more than 3 000 prisoners.

FIRE FIGHTS FIRE

Paris Aug. 19 — According to official report from the French sixth army operating north of the Somme an American division composed almost entirely of German born men advanced 11 miles in 7 days during the counter offensive. They took eight villages, including Fismes, and stormed three others from a hill and engaged the enemy in hand to hand fighting. The divisions fought 72 hours at one stretch

FROM THE RUSSIAN ZONE

Zurich Aug 19 — A German army is occupying Vitsbsk and Smolensk with the approval of the Bolsheviki, according to Warsaw dispatches today. Smolensk is on the Dneper river 250 mile west and south of Moscow Vitsbsk is 75 miles west and north of Smolensk on the Duna river Both are important cities.

MR. WHITTLING SEES IT THRU

"Ninety five cents is a lot fo[illegible] melon" said Mr Whittling [illegible]

"I have to pay 94 c[illegible] fo[illegible]" replied the grocer [illegible] dignity "They are very [illegible] water crop failed."

"I can't afford to pay 95 cents [illegible] a watermelon "

"They will be $1.05 tomorrow [illegible] I have some lovely muskmelons [illegible] 47 cents I pay [illegible] fo[illegible]"

"I'll take a turnip, said Mr W[illegible] thing, gulping hard [illegible] speed "

PRESIDENT BROPHY WEDS PITTSBURGH YOUNG LADY

John Alexander Brophy [illegible] of the Central P[illegible] of the United Mine Workers [illegible] Coutell was united in marriage to Mis. Anit. Ans[illegible] of Armintic [illegible] st Pittsburgh on Tue[illegible] 1918 at St Peter Roman Catho[illegible] ted [illegible] Rev Father John W O Conne[illegible] [illegible] Clearfield

TODAY'S CASUALTIES

A total of 746 casualties weer announced today by the war department made up as follows

Killed in action	95
Missing in action	258
Wounded Severely	255
Died of wounds	30
Died of disease	13
Died of accidents and other causes	12
Died of airplane accident	2
Wounded degree undetermined	50
Total	746

Those from this section of Pennsylvania were.

Missing in action

Corp. Robert Webreck, Glencoe, Pa
Pvt Henry C Barron, Somerset Pa
Pvt Jacob Doyka, Portage, Pa
Wm. R McAfoos Kittanning, Pa
Joel Leslie, Berlin, Pa.
Eugene Foster, DuBois, Pa.
Raymond Turney, Kittanning, Pa.

Killed in action

Robert Claycome, Somerset Pa

Wounded Severely

Henry Bischof Johnstown Pa

Marine corps casualties were as follows

Killed in action	6
Died of wounds received in action	5
Died of disease	1
Severly wounded in action	7
Slightly wounded in action	1
Wounded in action (degree undetermined)	11
Total	30

There were none from this immediate section of the state

Mrs MinnieMiller of Knox street, DuBois was notified on Saturday afternoon that her son, Private Madison Miller had been severely wounded on July 26th No further information was given

Word has also been received from Franklin that Corporal Eddie Gribben formerly of DuBois, and been wounded According to the word received young Gribben was engaged in carrying a wounded comrade back to the [illegible] when he [illegible] shell hole at the bottom of which was mustard gas and both of them were [illegible]

BONE DRY NAVY A REALITY BY LATE ORDER OF DANIELS

Washington Aug 19—The navy [illegible] "bone dry" today

Under a general order issued by Secretary Daniels intoxicating liquors cannot be sold or served to officers [illegible] condition

The new rule [illegible]

[illegible]

WOUNDED LAD FROM DUBOIS WANTS ONE MORE CRACK AT HUN

Private Harvey L Ogden, son of Mrs Jennie Ault, of 111 Fairview avenue, DuBois who is a member of Co L, 111th Inf, which was originally a Pittsburgh company of the National Guards, has been severely wounded in action in France

While the news has not yet been carried by the official announcement of the war department, it is another of those instances in which the word can be considered authentic because of its source It comes direct from the wounded man, himself, in a lette he wrote home to relatives The letter arrived yesterday and stated that he was shot through the ankle by a Hun on the night of July 24th, that he was in a field hospital on July 25th, when the letter was written, and expected to be removed to a base hospital the following day.

The letter is typical of the American spirit that prevails among the Yankee soldiers that made the drive against the Rheims Soissons salient

Anxious to Get Back

"I am not wounded badly," he writes, "and I hope to be out soon and get another crack at the dirty Dutch We have them on the run now and we are going to keep them running until we run them into Berlin"

Ogden is 19 years of age He enlisted with the Pittsburgh Company of the 8th Regiment in May of 1917 and trained at Camp Hancock

UNIONVILLE MAN DIES ON WAY TO VISIT DAUGHTER

Harry Hoover a well known citizen of Unionville died suddenly yesterday while enroute to DuBois to visit his daughter Mrs J J Bailey Mr Hoover was in an automobile with his son and daughter and the they had stopped along the road to eat a luncheon Suddenly Mr Hoover was stricken and died within five minutes A motorcycle happened along at the time and immediately made a record run to Curwensville for medical assistance but before returning Mr. Hoover was dead A P Holland, of this city who came along just when the stroke overcame the aged man and he gave all assistance possible Mr Hoover's death occurred at a point between Grampian and Curwensville

Mr Hoover was 86 years of age at time of his death and for many years was a prominent citizen of Unionville having held many offices of trust He is survived by five sons and four daughters among them being Mrs Bailey of DuBois The remains which place Mr Dailey left to [illegible] were taken back to Unionville attend the funeral

FLAG RAISING FOR CLEARFIELD

A meeting of all those patriotic Clearfielders interested in a community flag raising has been called for [illegible] room Thursday evening next at 8 o'clock Every other town and hamlet in the county has had a flag raising but Clearfield Why?

[illegible]

STOCK NOTES

[illegible]

If it is news, phone The Progress

HUN EMBASSY FLEES MOSCOW BY RAILROAD

By United Press

Washington, Aug. 19—Three special trains carrying 800 German soldiers wearing Russian uniforms and the German embassy staff have left Moscow for Petrograd according to a cable received by the state department today. The Germans left Moscow August 9, and at the same time unusual military and political measures were taken in Petrograd for their arrival. Trotsky and Lenine arrived in Petrograd on the same day. German representatives in Stockholm explained the departure of the German soldiers to Moscow as due to the fact that the Bolsheviki was about to fall. The new government at Moscow probably will be headed by Chernoff and the Social Revolutionaries. This government is expected to summon a constitutent assembly at once.

WOODLAND KILLER CAPTURED IN SOUTH

Bill "Bush" Brown, the Negro murderer, who shot and almost instantly killed Walter Moore, another negro, on the State road near Pickles' store at the lower works of the Harbison Walker Refractories company at Woodland on the evening of May 11th last, was arrested at his former home in Asheville North Carolina, on Saturday.

Brown disappeared following the murder and a reward of $200 was offered for his arrest and conviction by the County Commissioners of Clearfield county.

Sheriff Gorman notified the police authorities at Asheville to be on the lookout for the murderer and when he showed up around his accustomed haunts down there on Saturday he was promptly arrested

Sheriff Gorman left for Harrisburg on the 3:45 Pennsylvania train where he will secure a requisition from the Governor for Brown and will then proceed to Asheville for his prisoner, who will then be brought back to Clearfield and placed in jail

In Brazil corpulence is considered the central point of female beauty, and the greatest compliment that can be paid to a Brazilian lady is to tell her that she grows fatter and fatter every day

PARADISE STATE ROAD BUILDING IS GOING VERY SLOW

Contractor McKillipp who has the contract for the State road through Paradise has certainly been far from [illegible] weeks ago On the contrary he says its been held [illegible] bad condition [illegible] and some days the contractor [illegible] has as many as three men on [illegible]

He has struggled hard and [illegible] has quite a lot of work [illegible] have more men [illegible]

John Hugh[illegible] one of h[illegible] week [illegible] the task of [illegible]

[illegible] two men supply [illegible] to finish the work

BARGE SUNK OFF CAPE HENRY

By United Press

Washington, Aug. 19—Sinking of a Norwegian barge off Cape Henry was reported by the Navy department today. The crew of 26 were picked up by a naval vessel. The barge was shelled by a torpedo from a German submarine, the members of the crew said, about 100 miles northeast of Cape Henry.

THAT "WILD MAN" HAS BEEN CAPTURED

The "wild man" who has been staying in the woods up around the Harbison-Walker mines above Riverview was taken into custody by Officer Carlson Saturday last and turned over to the County Commissioners

The man proved to be Steve Tosky, who claims to have been a resident of Brisbin for the past fourteen years. He is an Austrian and claims to be 64 years of age

He said he had a son in the Austrian army and on account of that fact thought his American neighbors would persecute him He worried so much over the matter that he became slightly mentally unbalanced and has been roaming through the woods in this section for several weeks.

An order of relief was taken out for Tosky and he was removed to the County Home and seems to be content with his surroundings He says he has a brother living at Madera.

GOOD ATTENDANCE AT ALL PATRIOTIC MEETS YESTERDAY

The patriotic meetings over the county Saturday night and Sunday were very well attended, and much interest was shown At the flag raising at Bloomington Sunday afternoon Messrs Hagerty, Chase, and Tobias were the speakers and the Liberty Chorus from Curwensville did excellent work

The meetings at Amesville and McCartney Saturday night were well attended and were adressed by Father Fischer Leno Edwards and Joseph E Phillips, A H Wooward, H B Powell

The meeting at Grass Flat was addressed by J Frank Snyder and H B Hartswick

The persons who contributed their cars to take the speakers for these meetings were Mr Thatcher Central Central Garage Co., James Redding, Lloyd Jacob Ralph Jordon, H. P. Powell and several cars from Hyde City, who took the Liberty Chorus Sunday

Dont forget the meeting at Bigler next Sunday This is to be a general patriotic day and all who can should take their suppers along and enjoy the evening on the old camp ground A good program has been arranged and the Liberty chorus from Curwensville and Clearfield will furnish the music together with the Morrisdale Band We expect to have [illegible] from a distance and a general good time is anticipated

ATTEMPT TO KILL HUN OFFICER

(By United Press)

Zurich Aug 19 — A **bomb was thrown at the** Chief of the **German** Secret Police in Warsaw but the attempt failed according to dispatches from that city received today. A German patrol took two of the assassins but the rest escaped. Infantry and cavalry are patroling the city No arrests have been made in the vicinity of the attack.

SENATE WILL MEET THURSDAY TO CONSIDER NEW MANPOWER BILL

* * * * * * * * * * *

"Eighty divisons of American troops in France under the new man power bill can end the war successfully in 1919" Chief of Staff March told the House Military Affairs committee today. March's statement was the result of a question by members.

He declared that that amount of American troops could break the German line any place they wished.

* * * * * * * * * * *

By United Press

Washington, Aug. 19—The Senate today agreed to terminate its recess and will meet Thursday for consideration of the man power bill fixing the draft age limit from 18 to 45. No objection was made by any Senator when Chairman Chamberlain of the Military Committee asked for unanimous consent to resume regular business at that time. Members of the committee hope it may be possible to consider and pass the bill by Saturday night.

Congress came back to work today after a five weeks vacation to tackle the biggest trevenue and [illegible] in teh history. The House was ready for action today although neither of the measures will be introduced before th midle of the week. The Ways and Means committee is stil working on the revenue bill and the Military Affairs commitee began its hearings on the man power bill with Secretary of War Baker, Chief of Staff March and Provost Marshal General Crowder before it.

By United Press

Washingotn, Aug. 19—Boys of 19 and 20 will be the first called in the new 18 to 45 draft age limitation it was indicated today. Secretary Baker, and later Chief of Staff March, emphasized that even though boys of 18 would not be called before next spring Class 1 is expected to be exhausted before June. Baker also said that the classification of men from 31 on would be of necessity long and that it would be necessary to take men of 18 before men 32 to 45 years of age would be fully classified. For this reason Crowder said he opposed any provision in the new man power bill that was to be inelastic.

Miss Alma Foerster, a Chicao Red Cross nurse, has received a "revet" order of the third class from the Roumanian government in appreciation of her services in that country during the past year.

Lady Rhonda who has succeeded to the title of her father, the late Baron Rhondda, is the owner and active manager of Welsh coal properties which are among the largest in the world.

SERVICE FLAG FOR ST. ANDREW'S BOYS

Our National Flag and a beautiful service flag commemorating the boys of the congregation of the St. Andrew Episcopal church who have entered the service of their country will be unfurled with appropriate exercises at the church on Wednesday evening of this week. The ceremonies will include speeches by ex-Judge John W Reed and A. D. Bigler and the Liberty Male chorus will be present to lead the singing. Services will begin promptly at eight o'clock A cordial invitation is extended to the public to be present and assist in what is of deepest interest to all at this time—the backing up of the boys who represent us "over there"

Probably without a parallel is the record of Miss Elizabeth C. Blanding, who has been teaching school in Alleboro, Mass, for 69 consecutive years.

NEWSPAPERARCHIVE® NEWSPAPERARCHIVE®

THE CLEARFIELD PROGRESS

Published every day except Sunday by the Progressive Publishing Company, Progress Building, Clearfield, Pennsylvania.

G. A. STEWART, Managing Editor
J. D. CONNELLY, City Editor R. S. NIGHTINGALE, Adv. Mgr.

OFFICERS:

R. H. SOMMERVILLE, President G. A. STEWART, Sec. and Treas.

H. & C. Phone, No. 176 Bell Phone No. 47

TERMS OF SUBSCRIPTION

One Year ..... $4.00 Three Months $1.00
Six Months ..... $2.00 One Month ..... .40

All subscriptions not paid in advance are charged at forty cents a month.

Entered at Post Office at Clearfield, Pa., as second class matter.

MONDAY EVENING, AUGUST 19, 1918.

The Harrisburg Telegraph, of which E. J. Stackpole is editor-in-chief, editorially appeals to the Republicans of Pennsylvania to favor the ratification of the dry amendment by legislative action. The Republican party throughout the country is committed to national prohibition, hence wise Republicans will follow the Harrisburg Telegraph's lead in this important movement. Under Mr. Stackpole's management the Harrisburg Telegraph has become one of the leading newspapers of the State, and very deservedly it prospers to a generous degree. Editor Stackpole is a Republican, but not a factionist. He has ever been an advocate of clean politics. In the present instance the Telegraph renders an important service to the Republicans of Pennsylvania.

NEWSPAPERS NO EXCEPTIONS

Curtailment of privileges in different lines of business and industry is one of the costs of "winning the war" but it is pleasing to note that many of these curtailments are simply a matter of cutting out the waste. In the business of newspaper publishing there has been a greater waste than in any other business. Many publishers were so zealous of their subscription list that the only way a name could possibly be removed was by death of the subscriber and his offspring to the third and fourth generation. While there has been a wonderful improvement along this line in the last two years there are still some who continue to send their paper for from one to five years after a subscription has expired. A recent Federal order sets October 1st as the date when all publishers must take from their mailing lists all those who have not paid for their paper in advance. When that time comes, many advertisers will see how many years they have been buncoed and flimflamed on those big circulation claims. Every newspaper must adapt itself to the new order of things by October 1st.

POISON GAS

Much has been printed about the effects of poison gas as used in the European war, but comparatively little is known to the general public as to the way the gas is used and the methods employed to combat it.

This most diabolical weapon of modern warfare was first employed by the Germans on April 22, 1915. Thousands of Canadians and French colonial troops were choked to death. Prof Nearnst, a famous chemist at Berlin University, is said to have first urged the use of poison gas.

The problem was to find a gas easily and cheaply made, and highly poisonous. It had to be compressible, so that it might be transported easily, and it had to be heavier than air, so that it would keep close to the ground. The German scientists finally decided on chlorine, of which vast quantities were available from the German alkali works.

To carry the gas, stout steel cylinders thirty inches long were contrived. Forty-five pounds of gas was compressed to a liquid and stored in each. A siphon device allowed the gas to be emptied into the air in three minutes.

Before a gas attack, several thousand cylinders are buried in the parapets of the trenches. When the wind and other conditions are favorable, the infantry leave the front trenches to the gas pioneers, who attach lead pipes, and turn on the cylinders from one to five at a time in each battery.

The "smoke helmet" with which our troops re now supplied is practically invulnerable to any form of gas. It originated from the idea of a Canadian sergeant, who thought he saw Germans wearing them. He was mistaken, but the Allies were quick to see the value of the idea and recommended its adoption.

SOME ONE SAID:

"A Thrift Stamp A Day Keeps the Kaiser Away"

Do you realize that if everyone in the United States bought one 25-cent Thrift Stamp each day—the expenses of the war would be paid each night?

Figure it out—it's a fact.

ONLY A QUARTER A DAY

Join the Thrift Army today and every day. Help yourself and Uncle Sam.

Clearfield National Bank

"The Bank of Service"

GIMPER SQUADRON WILL NOT FORGET JIMMIE'S DAY

(Copyright 1918 by United Press)

With The American Airmen In France, July 10. (By Mail)—"There was one day in the history of the Gimper squadron we'll never forget, especially Jimmie Meissner, one of the best Gimpers. It was Jimmie Meissner day I guess, and if he wasn't scared to death it's because Jimmie doesn't know how to be scared."

Lieut. Eddie Rickenbacker figured prominently in "Jimmie Meissner day," as he saved Meissner's life twice inside of an hour. Hence, he is qualified to tell the story.

"Jimmie and I were out waiting for some homecoming English bombers," began Rickenbacker, "when we got separated somehow. The Englishmen came along all right and I spotted them first. Then I saw a squadron of German planes harrassing the Englishmen.

"I dove off toward the flock of German planes, and just as I got position to pique on one of them, I noticed an American plane diving on one German, with three more Germans diving on him. I could see he was in danger by the stream of bullets which passed on all sides of him.

"So I piqued on the most dangerous Boche, and got him, but as I did so I saw the American plane fall, apparently out of control, for it was one of the best leaf falls I have ever seen.

"You can't stop when somthing goes down, so I began climbing for altitude and scouting around for something. I felt like piqueing on some Hun after seeing the American plane drop.

"I was feeling pretty sore when I saw an American plane with one wing torn off, struggling toward home. He was having a hard time of it and losing speed all the time, as well as getting lower and lower. It was a pathetic sight to see a Gimper in such a fix and be unable to help him.

"I went up near and waved my hand to encourage the Gimper and he waved back. Then I looked around and saw a German biplane bearing down on the damaged American machine, which was going slower and slower and could not go any way out of a bee-line for home, other than down. Down would have been in Germany.

"So I manuevered for position and got it. Just as I let the German have it, he had opened fire on the American, who was Jimmie and I could see by the streamer bullets that the German was going to get Jimmie if I didn't get him.

"Fortunately I did and he went crashing to the ground, leaving Jimmy struggling along, always lower and lower with a regular cloud of black German archie puffs all about him. I hovered and did some loops and turns over the German gunners' heads. The ruse insulted them and they turned most of their archies my way, which did no harm, since I had plenty of speed and was in little danger.

"But it saved Jimmy, who was now going terribly slow and the fact that Germans are so easily insulted helped a lot.

"Just as Jimmie was crossing the lines I noticed another American piqueing down on him. I could not imagine why he would pique on a gimper who was in such a bad plight, and I manuevered to attract his attention.

"Later we learned this Gimper was a man from the squadron. He saw Jimmie with one wing torn off and thought he was a German Taube. He was just about to let Jimme have it when he noticed the cocquards on Jimmie's tail. So Jimmie had another close squeak that day.

"We all got back all right at Jimmie by nothing short of a miracle—and felt a lot better about it. We never straightened the story out for several days, when by an accidental bit of gossip at the table I learned the Boche I first piqued on that day was the one which was after Jimmie. The American plane which went down out of control also turned out to be Jimmie, who was doing a falling stunt to fool the Germans. It was a pretty piece of work, for I surely gave the plane up for god. He had flattened out near the ground, come up for altitude, got in a fight collided with a German, who crashed and was struggling home when I ran across him the second time."

FINED FOR ABUSING HIS SON

District Attorney Arnold sent Humane Officer Reilley down into the Fourth ward Saturday armed with a warrant for an inhuman father who was brought before Justice Chorpenning and fined $20 and costs for the unmerciful beating of his 13 years old son. It seems to us that a whipping post would be the proper dope in a case of this kind.

PROPOSED AMENDMENTS TO THE CONSTITUTION SUBMITTED TO THE CITIZENS OF THE COMMONWEALTH FOR THEIR APPROVAL OR REJECTION AT THE ELECTION TO BE HELD ON TUESDAY NOVEMBER 5 1918, BY THE GENERAL ASSEMBLY OF THE COMMONWEALTH OF PENNSYLVANIA AND PUBLISHED BY ORDER OF THE SECRETARY OF THE COMMONWEALTH IN PURSUANCE OF ARTICLE XVIII OF THE CONSTITUTION

Number One.

A JOINT RESOLUTION

Proposing an amendment to article nine section four of the Constitution of the Commonwealth of Pennsylvania authorizing the State to issue bonds to the amount of fifty millions of dollars for the improvement of the highways of the Commonwealth

Section 1 Be it resolved by the Senate and House of Representatives of the Commonwealth of Pennsylvania in General Assembly met That the following amendment to the Constitution of Pennsylvania be and the same is hereby proposed in accordance with the eighteenth article thereof —

That section four of article nine, which reads as follows

Section 1 No debt shall be created by or on behalf of the State except to supply casual deficiencies of revenue repel invasion suppress insurrection, defend the State in war or pay existing debt and the debt created to supply deficiency in revenue shall never exceed in the aggregate at any one time one million dollars be amended so as to read as follows

Section 1 No debt shall be created by or on behalf of the State except to supply casual deficiencies of revenue repel invasion suppress insurrection defend the State in war or to pay existing debts and the debt created to supply deficiencies in revenue shall never exceed in the aggregate at any one time one million dollars Provided however That the General Assembly irrespective of this debt may authorize the State to issue bonds to the amount of fifty millions of dollars for the purpose of improving and rebuilding the highways of the Commonwealth

Section 2. Said proposed amendment shall be submitted to the qualified electors of the State at the general election to be held on the Tuesday next following the first Monday of November in the year nineteen hundred and eighteen for the purpose of locking upon the approval and ratification or the rejection of said amendment which said election is directed to be opened held and kept in accordance with the provisions of the laws of Pennsylvania governing election and amendments thereto Such amendment shall be printed upon the ballots in the form and manner prescribed by the election laws of Pennsylvania and shall in all respects conform to the requirement of such laws

A true copy of Joint Resolution No 1

CYRUS E. WOODS
Secretary of the Commonwealth.

Number Two

A JOINT RESOLUTION

Proposing an amendment to section eight article nine of the Constitution of Pennsylvania

Section 1 Be it enacted by the Senate and House of Representatives of the Commonwealth of Pennsylvania in General Assembly met and it is hereby enacted by the authority of the same That the Constitution of the Commonwealth of Pennsylvania in accordance with the provisions of the eighteenth article thereof —

Amendment to Article Nine, Section Eight

That section eight of article nine of the Constitution be amended by striking out the said section and inserting in lieu thereof the following —

Section 8 The debt of any county city borough township school district or other municipality or incorporated district except as provided herein and in section seven of this article shall never exceed seven (7) per centum upon the assessed value of the taxable property therein but the debt of the city of Philadelphia may be increased in such amount that the total debt of said city shall not exceed ten per centum (10) upon the assessed value of the taxable property therein nor shall any such municipality or district incur any new debt or increase its indebtedness to an amount exceeding two (2) per centum upon such assessed valuation of property without the consent of the electors thereof at a public election in such manner as shall be provided by law In ascertaining the borrowing capacity of the said city of Philadelphia at any time there shall be excluded from the calculation and deducted from such debt so much of the debt of the said city as shall have been funded and the proceeds thereof invested in any public improvements of any character which shall be yielding to the said city an annual current net revenue The amount of such deduction shall be ascertained by capitalizing the annual net revenue from such improvement during the year immediately preceding the time of such ascertainment, and such capitalization shall be estimated by ascertaining the principal amount which would yield such annual current net revenue at the average rate of interest and sinking fund charges payable upon the indebtedness incurred by said city for such purposes up to the time of such ascertainment The method of determining such amount so to be deducted, may be prescribed by the General Assembly In incurring indebtedness for any purpose the city of Philadelphia may issue its obligations maturing not later than fifty (50) years from the date thereof, with provision for a sinking fund sufficient to retire said obligations at maturity the payment to such sinking fund to be in equal or graded annual or other periodical instalments Where any indebtedness shall be or shall have been incurred by said city of Philadelphia for the purpose of the construction or improvement of public works of any character from which income or revenue is to be derived by said city or for the reclamation of land to be used in the construction of wharves or docks owned or to be owned by said city such obligations may be in an amount sufficient to provide for and may include the amount of the interest and sinking fund charges accruing and which may accrue thereon throughout the period of construction, and until the expiration of one year after the completion of the work for which said indebtedness shall have been incurred, and said city shall not be required to levy a tax to pay said interest and sinking fund charges as required by section ten article nine of the Constitution of Pennsylvania until the expiration of said period of one year after the completion of said work

A true copy of Joint Resolution No 2.

CYRUS E WOODS,
Secretary of the Commonwealth.

PROPOSED AMENDMENTS TO THE CONSTITUTION SUBMITTED TO THE CITIZENS OF THE COMMONWEALTH FOR THEIR APPROVAL OR REJECTION BY THE GENERAL ASSEMBLY OF THE COMMONWEALTH OF PENNSYLVANIA AND PUBLISHED BY ORDER OF THE SECRETARY OF THE COMMONWEALTH IN PURSUANCE OF ARTICLE XVIII OF THE CONSTITUTION

Number One

A JOINT RESOLUTION

Proposing an amendment to section eleven of article sixteen of the Constitution of Pennsylvania

Be it resolved by the Senate and House of Representatives of the Commonwealth of Pennsylvania in General Assembly met That the following amendment to the Constitution of Pennsylvania be and the same is hereby proposed in accordance with the eighteenth article thereof —

That article nine section eight, be amended to read as follows

Section 8. The debt of any county city borough township school district or other municipality or incorporated district except as provided herein and in section seven of this article shall never exceed seven (7) per centum upon the assessed value of the taxable property therein but the debt of the city of Philadelphia may be increased in such amount that the total debt of said city shall not exceed ten per centum (10) upon the assessed value of the taxable property therein nor shall any such municipality or district incur any new debt or increase its indebtedness to an amount exceeding two (2) per centum upon such assessed valuation of property without the consent of the electors thereof at a public election in such manner as shall be provided by law In ascertaining the borrowing capacity of the said city of Philadelphia at any time there shall be excluded from the calculation and deducted from such debt so much of the debt of the said city as shall have been funded and the proceeds thereof invested in any public improvements of any character which shall be yielding to the said city an annual current net revenue The amount of such deduction shall be ascertained by capitalizing the annual net revenue from such improvement during the year immediately preceding the time of such ascertainment, and such capitalization shall be estimated by ascertaining the principal amount which would yield such annual current net revenue at the average rate of interest and sinking fund charges payable upon the indebtedness incurred by said city for such purposes up to the time of such ascertainment The method of determining such amount so to be deducted, may be prescribed by the General Assembly In incurring indebtedness for any purpose the city of Philadelphia may issue its obligations maturing not later than fifty (50) years from the date thereof, with provision for a sinking fund sufficient to retire said obligations at maturity the payment to such sinking fund to be in equal or graded annual or other periodical instalments Where any indebtedness shall be or shall have been incurred by said city of Philadelphia for the purpose of the construction or improvement of public works of any character from which income or revenue is to be derived by said city or for the reclamation of land to be used in the construction of wharves or docks owned or to be owned by said city such obligations may be in an amount sufficient to provide for and may include the amount of the interest and sinking fund charges accruing and which may accrue thereon throughout the period of construction, and until the expiration of one year after the completion of the work for which said indebtedness shall have been incurred, and said city shall not be required to levy a tax to pay said interest and sinking fund charges as required by section ten article nine of the Constitution of Pennsylvania until the expiration of said period of one year after the completion of said work

A true copy of Joint Resolution No 2.

CYRUS E WOODS
Secretary of the Commonwealth.

Number Three

A JOINT RESOLUTION

Proposing an amendment to article nine, section eight of the Constitution of Pennsylvania

Section 1 Be it resolved by the Senate and House of Representatives of the Commonwealth of Pennsylvania in General Assembly met That the following amendment to the Constitution of Pennsylvania be and the same is hereby proposed in accordance with the eighteenth article thereof —

That article nine section eight, be amended to read as follows

Section 8. The debt of any county city borough township school district or other municipality or incorporated district except as provided herein and in section seven of this article shall never exceed seven (7) per centum upon the assessed value of the taxable property therein but the debt of the city of Philadelphia may be increased in such amount that the total debt of said city shall not exceed ten per centum (10) upon the assessed value of the taxable property therein nor shall any such municipality or district incur any new debt or increase its indebtedness to an amount exceeding two (2) per centum upon such assessed valuation of property without the consent of the electors thereof at a public election in such manner as shall be provided by law In ascertaining the borrowing capacity of the said city of Philadelphia at any time there shall be excluded from the calculation and deducted from such debt so much of the debt of the said city as shall have been funded and the proceeds thereof invested in any public improvements of any character which shall be yielding to the said city an annual current net revenue The amount of such deduction shall be ascertained by capitalizing the annual net revenue from such improvement during the year immediately preceding the time of such ascertainment, and such capitalization shall be estimated by ascertaining the principal amount which would yield such annual current net revenue at the average rate of interest and sinking fund charges payable upon the indebtedness incurred by said city for such purposes up to the time of such ascertainment The method of determining such amount so to be deducted, may be prescribed by the General Assembly In incurring indebtedness for any purpose the city of Philadelphia may issue its obligations maturing not later than fifty (50) years from the date thereof, with provision for a sinking fund sufficient to retire said obligations at maturity the payment to such sinking fund to be in equal or graded annual or other periodical instalments Where any indebtedness shall be or shall have been incurred by said city of Philadelphia for the purpose of the construction or improvement of public works of any character from which income or revenue is to be derived by said city or for the reclamation of land to be used in the construction of wharves or docks owned or to be owned by said city such obligations may be in an amount sufficient to provide for and may include the amount of the interest and sinking fund charges accruing and which may accrue thereon throughout the period of construction, and until the expiration of one year after the completion of the work for which said indebtedness shall have been incurred, and said city shall not be required to levy a tax to pay said interest and sinking fund charges as required by section ten article nine of the Constitution of Pennsylvania until the expiration of said period of one year after the completion of said work

A true copy of Joint Resolution No 3.

CYRUS E. WOODS
Secretary of the Commonwealth.

Number Four

A JOINT RESOLUTION

An amendment to section one of article nine of the Constitution of Pennsylvania relating to taxation

Section 1 Be it resolved by the Senate and House of Representatives of the Commonwealth of Pennsylvania in General Assembly met and it is hereby enacted by the authority of the same That the following amendment to the Constitution of the Commonwealth of Pennsylvania be, and the same is hereby proposed in accordance with the provisions of the eighteenth article thereof —

That section one of article nine, which reads as follows

All taxes shall be uniform upon the same class of subjects within the territorial limits of the authority levying the tax and shall be levied and collected under general laws but the General Assembly may by general laws exempt from taxation public property used for public purposes actual places of religious worship places of burial not used or held for private or corporate profit and institutions of purely public charity be amended so as to read as follows

All taxes shall be uniform upon the same class of subjects within the territorial limits of the authority levying the tax and shall be levied and collected under general laws and the subjects of taxation may be classified for the purpose of levying graded or progressive taxes but the General Assembly may by general laws exempt from taxation public property used for public purposes actual places of religious worship places of burial not used or held for private or corporate profit and institutions of purely public charity

Section 2. Said proposed amendment shall be submitted to the qualified electors of the State at the general election to be held on the Tuesday next following the first Monday of November in the year nineteen hundred and nineteen for the purpose of locking upon the approval and ratification or the rejection of said amendment Said election shall be opened held and kept in said election districts at the places and within the hours at and within which said election is directed to be opened held and kept and in accordance with the provisions of the laws of Pennsylvania governing elections and amendments thereto Such amendment shall be printed upon the ballots in the form and manner prescribed by the election laws of Pennsylvania and shall in all respects conform to the requirements of such laws

A true copy of Joint Resolution No 4

CYRUS E. WOODS
Secretary of the Commonwealth

Footwear Modes For Women

The trend of fashion for Fall is clearly portrayed in the collections in readiness here now; including styles to meet every need of dress or business wear.

Dainty boots for dress occasions, sturdy shoes for general service—and in all a distinctiveness of line, color and workmanship that will instantly appeal to your liking for smart footwear.

We cordially invite your inspection of these new modes.

Lytle Brothers

Market St. Opposite Court House Clearfield, Pa

Are You Entitled To Display A

SERVICE FLAG

If you are, you should have one to display from your window or on your veranda. By so doing you show to the world that a member of your family, your household has responded to the call of the United States Government and is in the service. You also do honor to that member, be he husband, son, brother, father or sweetheart.

Get A Service Flag Today

The Progress has a limited number of fine durable Service Flags which may be had while they last, in exchange for a coupon clipped from this paper and 79c. Send or call at The Progress office without delay and procure your Service Flag, if you are entitled to have one.

A SCHOOL PUPIL IS NO BRIGHTER THAN HIS EYE STRENGTH

He may be a class leader mentally but defective eyesight may hold him back while children of slower mentality forge ahead.

Why not have his eyes examined before school starts?

HOWE'S

Jeweler and Optometrist
CLEARFIELD, PA.

Clearfield County Fair

September 17-18-19-20, 1918

4 --- BIG DAYS --- 4

This will be the biggest and best Fair Clearfield County has ever held. A department for all exhibits and big exhibits in all departments. This is an agricultural Fair held strictly for the best interests of Clearfield County and all its allied industries.

A fine big program of clean attractions will be provided. Send for complete premium list or write to the Secretary for information.

CLEARFIELD COUNTY FAIR
T. L. Wall, Secretary.

NEWSPAPER ARCHIVE® NEWSPAPER ARCHIVE®

Classified Ads For Everybody

FOR SALE

FOR SALE—Four burner oil stove. An organ. Roll top desk. Call at 8 Cemetery Road. A12-1wp

FOR SALE—Reed baby coach cheap. Inquire 301 Walnut street. A14-4t-pd

FOR SALE—Two teams of horses, all black. One pair of mares. Well mated. Weight 2900. Inquire of James A. Wrigley, R. D., Clearfield. A15-3t

FOR SALE— 1916 Pullman 5 passenger. Will sell cheap to quick buyer. Call at 306 Clearfield street after 5:30 p. m. A16-2tp

FOR SALE—Six room house, located on Fourth street. All modern conveniences Lot 25x200. Well drained. A real bargain to quick buyer. Inquire X Y Z c/o Progress.

FOR SALE—One cow and a 3-cow separator. Call C. R. Fullerton, Hyde, Pa. A19-3tp

HELP WANTED

WANTED—Girl for general housework. No laundry. Call John Forsyth H. & C. 219. J30-tfc.

FIRL WANTED—A good girl for general housework. Apply Mrs. Cecil Wilson, Old Town Road. A10-tfc

WANTED—Man and wife to run boarding house at industrial plant. Address C, care of Progress. A17-tf

WANTED—Three or four women to help house cleaning. Call Mrs. Fred Zipf, rear of Leavy avenue, Monday evening. A17-11tp

WANTED

WANTED—Eight or nine room house, all conveniences and centrally located. Notify Peoples Meat Market. A16-3t

WANTED—Five or six room house by family of two. Notify Progress office. A2tf

FOR RENT

FOR RENT—Furninshed rooms for light housekeeping or for roomers. Call at once at Mrs. Melissa Snoke, No. 10 Fifth street. A15-3tp

LOST

LOST—Child's black silk coat on road between Barrett and Wallaceton. Please return same to Progress. A16-3tc

FOUND

FOUND—A safety razor (brand new). Ask Progress where to get it and take a quarter along. A16-2tc

LETTER FROM HARRY DAVIS

Somewhere in France,
July 26th, 1918.

Dear Brother Bill:

I will write you a few lines to let you know I am well and in the best of health and hope this letter finds you the same at home.

I hear you are working at the mines again. I am having a little mine work myself sometimes, when we are hiding from the Germans, but at present they are going so fast we cannot catch them. I think they will have enough of the war before very many days.

Well, Bill, as news is scarce and also limited I will have to close. There is a lot of news I would like to write, but you know we are limited. Good bye, with love to all.

Your brother.
HARRY DAVIS

Saloons in East St. Louis propose to install women as bar tenders.

House Wanted

Seven or eight room house with modern conveniences, by Sept. 1st if possible. Address P. O. Box 201, Clearfield, Pa., giving rental and location.

NEWS OF OUR NEIGHBORS

CURWENSVILLE

From reports gathered from farmers roundabout this section this week, the oat crop promises to be one of the most prolific for years. The stems are heavy and the heads well filled.

Through the kindness of F. L. Robison and son, Will, the Progress man wife, daughter and little grandson, had the privilege of enjoying a delightful auto ride Thursday evening. The trip was made to Woodland and return and and was most heartily enjoyed. Thanks.

The street commissioner says that with the limited number of men at his command a lot of necessary work that ought to be done this year will have to be left over until next season. There is no doubt that there arealot of bad spots on the streets that will have to receive attention before the winter months set in. The number of severe storms this year has been pretty hard on dirt roads as well as paved ones.

Rev. Max Lantz is not only some preacher but also marks well up on the sheet as an expert agriculturist. He is farming a good sized garden a little ways from town, and is reaping his reward from it by having all kinds of vegetables for table used and some ta distribute among those who were so unfortunate as to not have a garden. Mr. Lantz surely tries to follow out the lesson of a good Samaritan, and the poor called him blessed.

According to the auditor's report published it cost the borough something over $16,000 to maintain the public schools last year. Teachers were paid $10,334.25; books and supplies, $2,560.04; repairs, $1,171.41; janitors, $1,109.00; coal and wood $711.49; collector's fees, $562.40; engineering and electric supplies $83.01; printing, $78.65; truant officer, $45.00; refunding order, $43.12; draying and freight, $42.21; secretary's salary, on account, 39.88; H. & C. telephone, $435.25; Penn Public Service Co., $429.62; auditing, $23.00; stationery and paper, $416.80; miscellaneous, $68.58. Balance on hand, $8.96. A total of $16,962.67.

OLANTA

Mrs. E. A. Woods and little daughter Marion, of New Eagle, Pa., were the guests of Mr. and Mrs. T. A. Woods this week.

Mrs. Louise Peterson and children, of Juniata, Pa., are theguests of Mr. and Mrs. Fred Beckman.

Miss Hazel Woods, of DuBois, was the guest of the Misses Woods this week.

Miss Inge Renstram, of Grassflat, is visiting friends here.

Miss Verna Glenn of Altoona, is the guest of Miss Vera Styrs.

Mrs. Martha Bowles and son Woodrow and Miss Ellen Cathcart are attending a family reunion at Warrior's Mark today.

Mrs. Levi Rowles of Glen Richey is the guest of her son, T. H. Rowles.

Miss L. Dunbar Woods of New Eagle, Pa., is the week end guest of the Misses Woods.

Misses Gertrude and Milda Lund, of Pittsburgh arrived home last evening to spend their vacation with their parents, Mr. and Mrs. Fred Lund.

IF KIDNEYS AND BLADDER BOTHER

Take Salts to Flush Kidneys and Neutralize Irritating Acids

Kidney and bladder weakness result from uric acid, says a noted authority. The kidneys filter this acid from the blood and pass it on to the bladder, where it often remains to irritate and inflame, causing a burning, scalding sensation, or setting up an irritation at the neck of the bladder, obliging you to seek relief two or three times during the night.

The sufferer is in constant dread, the water passes sometimes with a scalding sensation and is very profuse; again, there is difficulty in avoiding it.

Bladder weakness, most folks call it, because they can't control urination. While it is extremely annoying and sometimes very painful, this is really one of the most simple ailments to overcome. Get about four ounces of Pad Salts from your pharmacist and take a tablespoonful in a glass of water before breakfast, continue this for two or three days. This will neutralize the acids in the urine so it no longer is a source of irritation to the bladder and urinary organs which then act normally again.

Jad Salts is inexpensive, harmless, and is made from the acid of grapes and lemon juice, combined with lithia, and is used by thousands of folks who are subject to urinary disorders caused by uric acid irritation. Jad Salts is splendid for kidneys and causes no bad effects whatever.

Here you have a pleasant, effervescent lithiawater drink which quickly relieves bladder trouble.

OSCEOLA MILLS

Mrs. James Kenna was taken to the McGirk santarium on Thursday and an operation for appendicitis was performed. She was reported to be in a critical condition on Friday.

Lodges meeting in the Red Mens Hall have graciously agreed to divide up with the organizations which were burned out when the Firemans Arcade was destroyed last week and for the present will meet as follows: The Knights of the Golden Eagle on the second and fourth Saturdays; the Knights of Malta on the second and fourth Fridays, and the Odd Fellows on the 1st and third Tuesday of each month.

Rev. S. T. Lewis has returned from Pittsburgh where he said the words which united Mrs. Helen F. Greene and his oldest son, Lieut. James M. Lewis, in wedded life.

Theodore Moore received on Saturday a letter from his son, George, who is somewhere "over there," in which he said he was in a hospital. He has been there since June 30th but hoped to be out again in a few weeks. He did not state what the nature of his injuries were.

Harry Brown received a message Friday morning informing him of the safe arrival of his son Willard on the other side.

The production of coal was almost at a standstill in this neighborhood on Thursday. It was Feast day and pay day and many of the men are disqualified for work as the result.

Mrs. Grant Showers, of the Tyrone pike, was a shopper in town on Friday.

The Presbyterians held their annual picnic at Gelnola Park on the Radebach farm on Thursday. The weather was fine and all enjoyed themselves. A large number were in attendanc.

38 MEN WHO WILL LEAVE FOR CAMP WEEK OF AUG. 26

The twenty-eight men to make up the call for Camp Lee from District No. 1 for the last week in August will be taken from this list, unless enough of the 1918 registrants volunteer to fill the places of those with agricultural deferments who should be allowed to remain on the farms until the harvest is over and all crops stored:

Herman J. Rolley, Youngstown, O.
Michael Koliscoski, Karthaus.
Peter Popora, Morrisdale.
Randolph L. McVoy, Clearfield.
Henry A. Hoover, Curwensville.
Charles W. Conrad, Grampian.
Raymond Volpe, Curwensville.
Foster L. Williams, Curwensville.
Henry E. Burfield, Karthaus.
Willard R. Woods, West Decatur.
Michael W. Tokash, Winburne
Meyer Zeigler, Munson.
William A. Koozer, Clearfield.
Andrew Lengen, Winburne.
Charles E. Siple, Curwensville.
Harry Nichols, Philipsburg.
John V. Anderson, Munson.
Walter Smeal, West Decatur.
Mahlon S. Gross, Hawk Run.
George Davis, Munson.
Michael J. Sabolsice, Winburne.
Adam H. Boyle, Oshanter.
George Coley, Philipsburg.

Agricultural Deferments

Harvey R. Buck, Woodland.
Russel Selfridge, Clearfield.
Clement S. Guenot, Coudley.
John H. Bell, LeContes Mills.
Benjamin C. Hainsey, Shawville.
John Kelly, Woodland.
Walter I. Addleman, Curwensville.
Thomas Guy Coble, Morrisdale.
James A. Beveridge, Sington.
Lawrence L. Mignot, Coudley.
Jesse Jerome Mignot, Coudley.
Albert L. Picard, Coudley.
Mathew M. Buck, Woodland.
Arnold Smeal, West Decatur.
William J. Smeal, Morrisdale.
George J. Curley, Munson.
Frank Turner, Woodland.
Ira C. Rhinehart, Morrisdale.
Carl O. Gustafson, Lanse.
Thomas D. Beers, Woodland.

ROUSING PATRIOTIC MEETING HELD AT HYDE YESTERDAY

The patriotic people of Hyde City and vicinity were out in full force to the flag raising service at the Caldwell mine yesterday afternoon. As a result this meeting was one of the most largely attended and most successful occasions of the kind held in this section during the past year. Great preparation had been made for the event and a good live committee consisting of John Boyle, John Denton, Walter Fullington, C. R. Fullington Robert Mitchell,, Robert Gracie, Walter McTavish, Ben Post and Lawrence Shubert had every detail attended to when the time arrived to call the meeting to order.

A handsome 60 foot flag pole donated by Dorsey Bailey had been erected near the tipple and a rope across from the tipple to the pole was used to suspend the flags from.

The meeting was called to order at 2:30 by Chairman Boyle who announced that J. D. Connelly, of Clearfield, would preside. After a few brief introductory remarks the chairman took up the regular program.

Evangelist Rev. O. B. Poulson, of Altoona, delivered an impressive invocation, at the conclusion of which Old Glory, the British, French and Italian flags and a service flag denoting that six employes of the Caldwell ine were serving Uncle Sam, were unfurled to the breeze, while the Liberty chorus and Italian band, assisted by the entire assemblage, rendered the "Star Spangled Banner".

Excellent patriotic speeches were then made by Hon. Matt Savage, editor of the Public Spirit, District Attorney John C. Arnold, Rev. J. F. Cobb, the militant pastor of Centre M. E. church and Rev. O. B. Poulson.

The speeches were interspersed with excellent patriotic music by the Liberty chorus and Clearfield Italian band, which can always be counted upon at a gathering of this kind.

During the meeting some thoughtful patriot contributed one dollar to the committee for the Red Cross and at their suggestion the presiding officer appointed a commitete consisting of John Boyle Walter Fullington, Robert Gracie and Robert Mitchell who circulated among the crowd and quickly gathered a total of $58.53 for the Red Cross fund, the same being turned over to Chairman Snyder at headquarters in Clearfield this morning.

OBITUARY

MRS. LUCRETIA DURKEE

The very sudden death of Mrs. Lucretia Durkee, the beloved wife of Rev. John B. Durkee, which occurred early Thursday morning, August 15, 1918, at the Methodist parsonage in Munson, was a great shock to her many friends. She was stricken with paralysis and acute indigestion, and three hours after death resulted.

The deceased, whose maiden name was Miss Lucretia Shoff, was the adughter of Mr. and late Mrs. John A Shoff. She was born at the old family homestead at Hagerty's Cross Roads, Clearfield county, on June 24, 1859, making her age 59 years, 1 month and 22 days.

Her marriage to Rev. John B. Durkee took place on May 24, 1876. Besides her grief-stricken husband she also leaves the following sons, viz: John O, Pittsburgh; Matthew, Pottersdale; William M., of Pleasant Gap; Reuben L., of Buttonwood, Lycoming county, and Paul Harold, at home She is also survived by her aged father and the following brothers and sisters: Herman A. Shoff, of Portage; J. Wesley of Altoona; George S., of Ginter; Mrs. Cordie Snyder, of Madera, and Mrs. Clotilda Hamm of Houtzdale. She was also a sister to the late George S. Shoff, of Ginter.

Mrs Durkee was converted in her girlhood days, at which time she united with the Methodist church and all through the years was sustained by her confidence in God. For more than forty years she shared with her husband the rugged and changing vicissitudes of the itinerant ministry, and filled the parsonage homes with a kindly and beneficent influence. Her life bore testimony to the power of God. Now that she is gone she will be greatly missed by the large circle of friends by whom she was so greatly loved.

The funeral will take place from the Ramey M. E. church today at 2 o'clock. The service will be in charge of Rev. J. W. Skillington of Morrisdale, assisted by other Methodist pastors.

MORE FRUIT and LESS SUGAR

How?

More	Less
Canned Fruit	Jam
Dried Fruit	Jelly
Fruit Butter	Preserves
Fresh Fruit	Sweet Pickles

DuBOIS NURSES ENLIST

Miss Ella Vail and Miss Catherine Fannin, two well known DuBois nurses ahve gone to Camp Meade, where they have entered the service of the government. They carry with them the best wishes of a large number of friends.

Among the most successful cattle raisers of Iowa are the Misses Julia and Lizzie Mitchell joint owners of a stock farm in Allamakee county. Recently the two sisters sold one lot of 47 head of 2-year-old cattle for nearly $7,000.

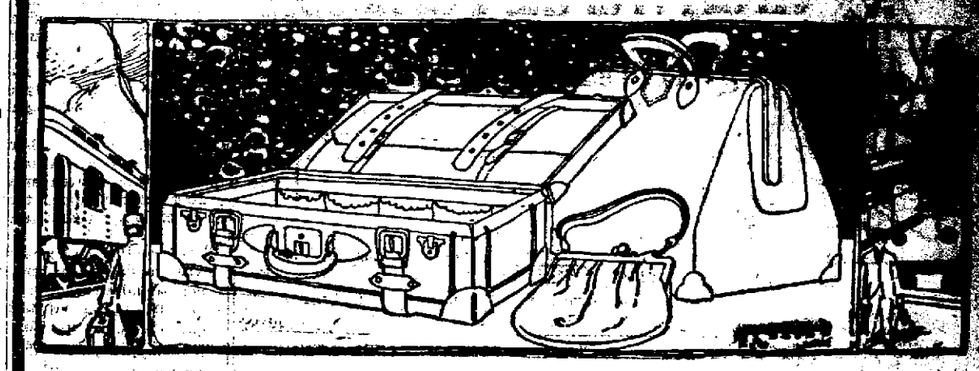

LEATHER GOODS NEWS

36" Vulcanized fibre trunk, brass bound riveted leather handles, will not warp or crack heavy brass lock. Special ... **$19.00**

36 In. trunk, 4 ounce twill painted canvas cover elm strip binding brass corner protectors, leather straps excelsior lock. Special ... **$14.00**

38" Wardrobe steamer trunk leather strap vulcanized fibre case, will go any where safely. Special .. **$20.00**

36" Vulcanized fibre brass bound trunk 4 heavy strap hinges brass lock and corner a worth while value at **$20.00**

32" Reinforced fibre trunk heavy Japaned fittings all corners protected with metal and an exceptional value at **$10.00**

24" Extra heavy fibre suit case, straps **$2.50**

26 In. canvas covered trunk elm wood strips corners protected with metal **$3.50**

31" Canvas covered steamer trunk heavy brass fittings. Special .. **$6.00**

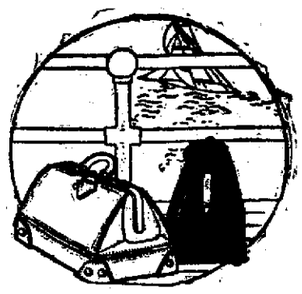

20 In. deep roomy bag made of smooth cowhide leather. French edge style, sewed on frame, and corners. Cowhide strap all around solid brass lock and sliding catches brown only **$21.50**

18" First class cowhide three piece style traveling bag. Leather lining sewed in frame fine handle, divided pocket inside. Black only. Special **$22.50**

Matting suit cases, all sizes **80c** to **$2.00**

18" Texti leather bags brass fittings oiled linings. Special .. **$5.00**

Karatol traveling bag cloth lining 18 in. sewed corners. Special ... **$1.50**

24" Smooth cowhide weight 5 1-2 pounds. A great suit case, shirt folds straps, sewed on ring handles **$12.00**

25" Selected extra heavy cowhide suit case. Strap running all around, shirt folds linen lining, made for hard usage ... **$18.00**

24" Vulcanized fibre suit case **$1.25**

LEITZINGER
---EVERYBODY'S STORE---
WHY NOT BUY A COUPLE W. S. S. OR THRIFT STAMPS ?

Notice to **Druggists**

Price Advance

For over a year now we have succeeded in maintaining our old prices principally by virtue of a big increase in sales, which reduces our overhead cost.

Four our fiscal year ending July 1, 1918 our sales amounted to over a million dollars—an increase of 58 per cent. over the preceding year.

We had hoped to bridge the war period without a change in prices on

Vick's VapoRub

but we nd that our economies do not keep pace with our rising costs. It is with sincere regret, therefore, that we are forced to announce an increase effective August 1, which will make it necessary to retail VapoRub at

30c, 60c and $1.20

THE VICK CHEMICAL CO.
Greensboro, N. C.

Uncle Sam

Protects the dependents of his fighters with Life Insurance. Who will protect your dependents if you die

Helmbold & Stewart
Snyder Block

Hot Water Each Morning Puts Roses in Your Cheeks

To look one's best and feel one's best is to enjoy an inside bath each morning to flush from the system the previous day's waste, sour fermentations an dpoisonous toxins before it is absorbed into the blood. Just as coal, when it burns, leaves behind a certain amount of incombustible material in the form of ashes, so the food and drink taken each day leave in the alimentary organs a certain amount of indigestible material, which if not eliminated, form toxins and poisons which are then sorked into the blood through the very ducts which are intended to suck in only nourishment to sustain the body.

If you want to see the glow of healthy bloom in your cheeks to see your skin get cleaner and clearer, you are told to drink every morning upon arising, a glass of hot water with a teaspoonful of limestone phosphate in it, which is a harmless means of washing the waste material and toxins from the stomach, liver, kidneys and bowels, thus cleansing, sweetening and purifying the entire alimentary tract, before putting more food into the stomach.

Girls and women with sallow skins, liver spots, pimples or pallid complexion, also those who wake up with a coated tongue, bad taste, nasty breath, others who are bothered with headaches, bilious spells, acid stomach or constipation should begin this phosphated hot water drinking and are assured of very pronounced results in one or two weeks.

A quarter pound of limestone phosphate costs very little at the drug store, but is sufficient to demonstrate that just as soap and hot water cleanses, purifies and freshens the skin on the outside so hot water and limestone phosphate act on the inside organs. We must always consider that internal sanitation is vastly more important than outside cleanliness because the skin pores do not absorb impurities into the blood, while the blood pores do.

Women who desire to enhance the beauty of their complexion should just try this for a week and notice results.

CIDER MILL OPENS

Our cider mill will be open for our patrons beginning

WEDNESDAY, AUGUST 21ST

and will continue to be open during the cider season.

THOMPSON & THOMPSON
Rear 801 Martin St. Clearfield, Pa.

NewspaperARCHIVE®
NewspaperARCHIVE®

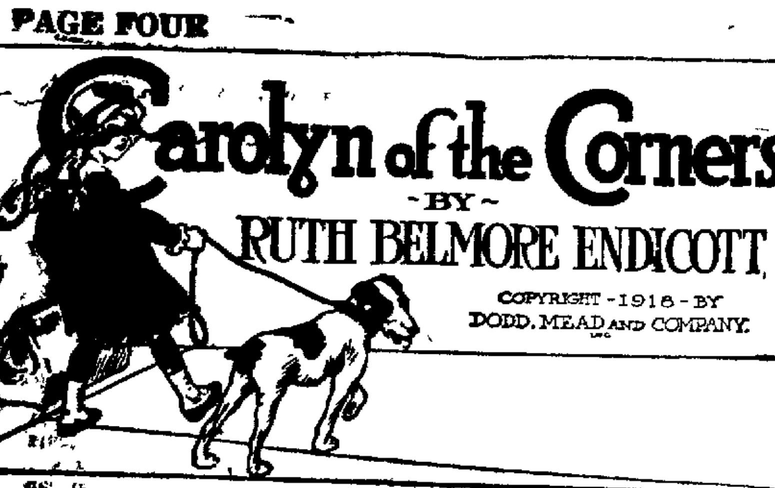

Carolyn of the Corners

-BY-

RUTH BELMORE ENDICOTT

COPYRIGHT -1918- BY DODD, MEAD AND COMPANY.

SYNOPSIS.

CHAPTER I—Her father and mother supposed lost when the Dunraven was destroyed by a submarine, Carolyn May goes to live with her bachelor uncle, Joseph Stagg, at The Corners. The reception of herself and her mongrel cur by her uncle and his housekeeper, Aunty Rose Kennedy, is not very enthusiastic.

CHAPTER II—Aunty Rose rules the home with an iron hand, but is not unkind to the child.

CHAPTER III—Stagg learns from a letter from a New York lawyer that the child has been left practically penniless. Carolyn's sunny disposition begins to make an impression on the stern housekeeper.

CHAPTER IV—Carolyn makes the acquaintance of Jedidiah Parlow, with whom her uncle has not been on speaking terms for years.

CHAPTER V—She learns of the estrangement between her uncle and his one-time sweetheart, Amanda Parlow, and the cause of the bitterness between the two families.

CHAPTER VI.

Prince Awakens The Corners.

Camp-meeting time was over, and the church at The Corners was to open for its regular Sunday services.

"Both Satan and the parson have had a vacation," said Mr. Stagg, "and now they can tackle each other again and see which'll get the strangle hold 'twixt now and revival time."

"You should not say such things, especially before the child, Joseph Stagg," admonished Aunty Rose.

Carolyn May, however, seemed not to have heard Uncle Joe's pessimistic remark; she was too greatly excited by the prospect of Sunday school. And the very next week-day school would begin!

By this first week in September the little girl was quite settled in her new home at The Corners. Prince was still a doubtful addition to the family, both Uncle Joe and Aunty Rose plainly having misgivings about him. But in regard to the little girl herself, the hardware merchant and the housekeeper were of one opinion, even though they did not admit it to each other.

Aunty Rose remained, apparently, as austere as ever, while Joseph Stagg was quite as much immersed in business as formerly. Yet there were times, when she and the child were alone, that Mrs. Kennedy unbent, in a greater or less degree. And on the part of Joseph Stagg, he found himself thinking of sunny-haired, blue-eyed "Hannah's Car'lyn" with increasing frequency.

"Didn't you ever have any little girls, Aunty Rose?" Carolyn May asked the housekeeper on one of these intimate occasions. "Or little boys? I mean of your very own."

"Yes," said Aunty Rose in a matter-of-fact tone. "Three. But only to have them in my arms for a very little while. Each died soon after coming to me. There was something quite wrong with them all, so the doctors said."

"Oh, my dear! All three of them?" sighed Carolyn May.

"Two girls and a boy. Only one lived to be three months old. They are all buried behind the church yonder."

The next morning early Carolyn May, with Prince, went over into the churchyard and found the three little stones in a row. She knew they must be the right ones, for there was a bigger stone, with the inscription, "Frank Kennedy, beloved spouse of Rose Kennedy," upon it.

The names on the three little stones were Emeline, Frank, Jr., and Clarissa. Weeds and tall grass had begun to sprout about the little, lozenge-shaped stones and about the taller one.

While she was thus engaged, a tall man in black—looking rather "weedy" himself, if the truth were told—came across the graveyard and stood beside her. He wore a broad band of crepe around his hat and on his arm, and was very grave and serious-looking.

"Who are you, little girl?" he asked, his voice being quite agreeable and his tone kindly.

"I'm Car'lyn May, if you please," she replied, looking up at him frankly.

"Car'lyn May Stagg?" he asked. "You're Mr. Stagg's little girl? I've heard of you."

"Car'lyn May Cameron," she corrected seriously. "I'm only staying with Uncle Joe. He is my guardian, and he had to take me, of course, when my papa and mamma were lost at sea."

"Indeed?" returned the gentleman. "Do you know who I am?"

"I—I think," said Carolyn May, doubtfully, "that you must be the undertaker."

For a moment the gentleman looked startled. Then he flushed a little, but his lips twinkled.

"The undertaker?" he murmured. "Do I look like that?"

"Excuse me, sir," said Carolyn May. "I don't really know you, you know. Maybe you're not the undertaker."

"No, I am not. Though our undertaker, Mr. Snivvins, is a very good man."

"Yes, sir," said the little girl, politely.

"I am the pastor here—your pastor, I hope," he said, putting a kind hand upon her head.

"Oh, I know you now!" said Carolyn May brightly. "You're the man Uncle Joe says is going to get a strangle hold on Satan now that vacation is over."

Rev. Afton Driggs looked rather odd again. The shocking frankness of the child came pretty near to flooring him.

"I—ahem! Your uncle compliments me," he said drily. "You don't know that he is ready to do his share, do you?"

"His share?" repeated the puzzled little girl.

"Toward strangling the Evil One," pursued the minister, a wry smile curling the corners of his lips.

"Has he got a share in it, too?" asked Carolyn May.

"I think we all should have," said the minister, looking down at her with returning kindliness in his glance. "Even little girls like you."

Carolyn May looked at him quite seriously.

"Do you s'pose," she asked him confidentially, "that Satan is really wicked enough to trouble little girls?"

It was a startling bit of new philosophy thus suggested, and Mr. Driggs shook his head in grave doubt. But it gave him something to think of all that day; and the first sermon preached in The Corners church that autumn seemed rather different from most of those solid, indigestible discourses that the good man was wont to drone out to his parishioners.

"Dunno but it is worth while to give the parson a vacation," pronounced Uncle Joe at the dinner table. "Seems to me his sermon this morning seemed to have a new snap to it. Mebbe he'll give old Satan a hard rub this winter, after all."

"Joseph Stagg!" said Aunty Rose admonishingly.

"I think he's a very nice man," said Carolyn May suddenly. "And I kep' awake most of the time—you see, I heard poor Princey howling for me here, where he was tied up."

"Hum!" ejaculated Mr. Stagg. "Which kept you awake—the dog or the minister?"

"Oh, I like Mr. Driggs very much," the little girl assured him. "And he's in great 'fliction, too, I am sure. He—he wears crepe on his hat and sleeve."

"Huh, so he does," grunted Mr. Stagg. "He's 'most always in mourning for somebody or something."

"Do you s'pose, Uncle Joe, that he looks up enough? It does just seem to me as though poor Mr. Driggs must always be looking down instead of looking up to see the sunshine and the blue sky and—and the mountains, like my papa said you should."

Uncle Joe was silent. Aunty Rose said, very briskly for her:

"And your papa was right, Car'lyn May. He was a very sensible man, I have no doubt."

"Oh, he was quite a wonderful man," said the little girl with full assurance.

It was on the following morning that school opened. The Corners district school was a red building, with a squatty bell tower and two front doors, standing not far up the road beyond the church.

Miss Minnie Lester taught the school, and although Miss Minnie looked very sharply through her glasses at one, Carolyn May thought she was going to love the teacher very much.

Indeed, that was Carolyn May's attitude toward almost everybody whom she met. She expected to love and to be loved. Was it any wonder she made so many friends?

There proved, however, at the start, to be a little difficulty with Miss Minnie. Prince would not remain at home He howled and whined for the first half of Monday morning's session — as Aunty Rose confessed, almost driving her mad. Then he slipped his collar and tore away on Carolyn May's cold trail.

Into the school marched the dog, having drawn the staple with which his chain had been fastened to the bole of the tree in Mr. Stagg's back yard.

Miss Minnie was both alarmed and angry. Some of the little girls shrieked and wept when Prince pranced over to Carolyn May's seat.

"If you do not shut that awful dog up so that he cannot follow you here, Carolyn May, I shall speak to your uncle, Mr. Stagg about it. Ugh, the ugly beast! Take him away at once!"

So Carolyn May's schooldays at The Corners did not begin very happily, after all. She had always loved and been loved by every teacher she had ever had before. But Miss Minnie seemed prejudiced against her because of Prince.

The little girl felt badly about this, but she was of too cheerful a temperament to droop for long under the pressure of any trouble The other children liked her, and Carolyn May found plenty of playmates.

It was on the last Friday in the month that something happened which quite changed Miss Minnie's attitude towards "that mongrel" Incidentally, The Corners as a community was fully awakened from its lethargy and, as it chanced, like the Sleeping Beauty and all her retinue by a Prince.

The school session on Friday afternoons was always shortened. This day Mr Brady one of the school trustees, came to review the school and, before he left, to pay Miss Minnie her salary for the month.

Carolyn May had permission from Aunty Rose to go calling that afternoon Freda Payne, whom she liked very much, lived up the road beyond the schoolhouse, and she had invited the little city girl to come to see her. Of course, Prince had to be included in the invitation Freda fully understood that, and Carolyn May took him on his leash.

They saw Miss Minnie at her desk when they went past the schoolhouse. She was correcting written exercises. Carolyn May secretly hoped that her own was much better than she feared it was.

Not far beyond the schoolhouse Prince began to growl, and the hairs stiffened on his neck.

"Whatever is the matter with you, Prince?" demanded Carolyn May.

In a moment she saw the cause of the dog's continued agitation. A roughly dressed, bewhiskered man sat beside the road eating a lunch out of a newspaper. He leered at Carolyn May and said:

"I guess you got a bad dog there, ain't ye, little girl?"

"Oh, no! He's us'ally very polite," answered Carolyn May. "You must be still, Prince! You see," she explained, "he doesn't like folks to wear old clothes. If—if you had on your Sunday suit, I'm quite sure he would not growl at you."

"He wouldn't, hey?" said the man hoarsely, licking his fingers of the last crumbs of his lunch. "An' suppose a feller ain't got no Sunday suit?"

"Why then, I s'pose Prince wouldn't ever let you come into our yard—if he was loose."

"Don't let him loose now, little girl," said the fellow, getting up hurriedly and eyeing the angry dog askance.

"Oh, no, sir. We're going visiting up the road. Come away, Prince. I won't let him touch you," she assured the man.

The latter seemed rather doubtful of her ability to hold the dog long, and he hobbled away towards the schoolhouse.

Carolyn May had a very pleasant call—Freda's mother even approved of Prince—and it was an hour before the two started for home. In sight of the school house Prince gave evidence again of excitement.

"I wonder what is the matter with you now," Carolyn May began, when suddenly she sighted what had evidently so disturbed the dog.

A man was crouching under one of the schoolhouse windows, bobbing up now and then to peer in. It was the man whom they had previously seen beside the road.

"Hush, Prince!" whispered little Carolyn May, holding the dog by the collar.

She, too, could see through the open window Miss Minnie was still at her desk. She had finished correcting the pupils' papers. Now she had her bag open and was counting the money Mr. Brady had given her.

"O-o-oh!" breathed Carolyn May, clinging to the eager dog's collar.

The man at the window suddenly left his position and slipped around to the door. In a moment he appeared in the schoolroom before the startled teacher.

Miss Minnie screamed. The man, with a rough threat, darted forward to seize her purse.

Just then Carolyn May unsnapped the leash from Prince's collar and let him go

But He Was Soon Baying the Fellow Past the Blacksmith Shop and the Store.

"Save Miss Minnie, Princey!" she cried after the charging dog.

Prince did not trouble about the door. The open window, through which the tramp had spied upon the schoolmistress was nearer He went up the wall and scrambled over the sill with a savage determination that left no doubt whatever in the tramp's mind

With a yell of terror the fellow bounded out of the door and tore along the road and through The Corners at a speed never before equaled in that locality by a knight of the road

Prince lost a little time in recovering his footing and again getting on the trail of the fleeing tramp But he was soon baying the fellow past the blacksmith shop and the store.

The incident called the entire population of The Corners save the bedridden to the windows and doors For once the little somnolent village awoke

(To be Continued)

I [illegible] fruits and vegetables for the season

Gossip for Tonight's Tea Table

Rudolph Letters of Cambrook, a sailor in the service of Uncle Sam, is visiting his aunt Mrs. Jas Barry, at Hillsdale. Mr. Letters has made three successful trips to France

Miss Susan Barry left today for a month's visit to Carrolltown, Pa

Robert Knoderer, who is putting in the conveyor for the Hetrick Coal company at Walton, spent Sunday with his friend, James McMullen at the home of his daughter, Mrs. Raymond, on Fourth street

Leo Denton, son of Mr and Mrs. Ephraim Denton, of Rockton, and a former Glen Richey boy is home from Camp Upton, Long Island, on a furlough.

Miss Hazel Poorman of Philadelphia, class of 1918 Norman's College Hospital, is spending her vacation with Mrs Alvin Blakley and Mr John Bowman

Mrs. L. S. Pancoast, a former resident of Clearfield, a seriously ill at the Cresson tubercuosis sanitarium where she was taken from her Philipsburg home some time ago

Mrs. J. A. Singer of Baltimore, Md., is spending a few weeks with her son Lou G. Singer, of the West Side

Ivan Banta, son of G. I. Banta of Walnut street, has arrived safely in France.

Rev and Mrs. Walter K. Harnish and family, of Arch Springs, Blair county, are visiting at the home of Mr. and Mrs. L. C. Norris on South Second street.

A fine big boy baby was born to Mr and Mrs. L. W. Pollock at the Clearfield hospital this morning

Mr and Mrs Delbert Graham motored to O'Shanter with Mr and Mrs. H. A. Shope where they spent the day with Mr and Mrs. Robert Boyle

A delightful dinner party was given yesterday by Mrs. Paul Kolbe of West Front street, in honor of Miss Mildred Dietzel, who leaves this week for Oregon and California Covers were laid for fourteen and table decorations consisted of sweet peas and lark pur Out of town guests were Mrs. R. M. Reed, of Portland, Ore., Clayton Bowman, of Glasgow, and Lewis Gwin of Mountaindale

SIX NURSES WILL ENTER SERVICE FROM HERE SOON

Not to be outdone by the members of the male sex the young ladies of this vicinity are rapidly taking up war work wherever they find that their qualifications will admit them Already a number of nurses from Clearfield and adjoining towns are in the service and this number is to be augmented by a contingent or unit of six nurses who will leave here about the first of September for the southern training camps This unit will go to either Georgia or South Carolina It will be composed of

Miss Mae Cowdrick, Clearfield, Pa
Miss Pearl Cooper Clearfield, Pa
Miss Ethel Hipps, Lumber City, Pa
Miss Marie Hoel Bolivar, Pa
Miss Christine Roberts, Houtzdale
Miss Ethel Fuller, Jersey Shore P.

One of Queen Mary's most intimate friends is Lady Ampthill whose husband was formerly governor of Madras. Among her personal treasures Lady Ampthill values none more highly than the gold medal of Kaisar-i-Hind which was awarded her in recognition of her public service in India.

London's latest is a shopping tipster whose duty it is to keep housewives posted as to what storekeepers have in the way of bargains

FOR SALE—Lot No 16 in block 20 fronting on Clarendon avenue, Hyde City Price $200 Apply to John Black Houtzdal Pa A19 2 e

A Perfectly Sanitary Fountain

Our Soda fountain and equipment [illegible] for a [illegible] from a sanitary standpoint [illegible]

STEWART'S DRUG STORE
The San Tox Store

The August Clearance Which Began on Friday, August 16 Continues Only Until Saturday, August 24

Our August Clearance has met an immediate response. It does not take any great amount of advertising to sell goods at prices which this August Clearance provides. And the mere fact that you can secure such goods as you have always secured at this store and at costs that are now possible, is all the reason you will need to attend promptly and buy liberally.

All spring and summer Coats, Suits, Dresses, Waists, Skirts, Etc. at final reductions.

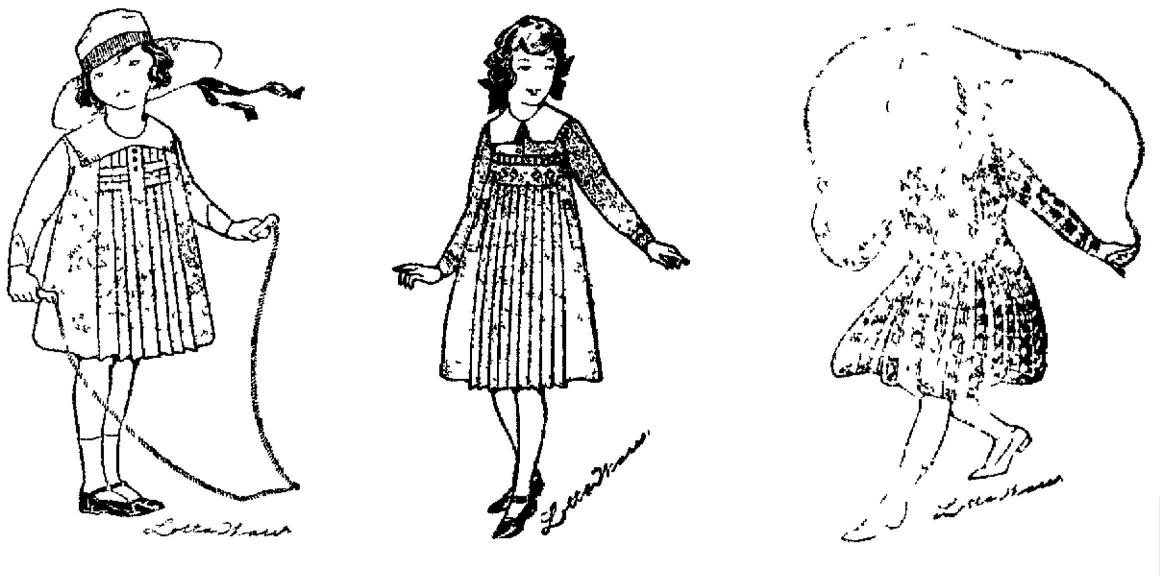

New Wash Dresses For Children Have Arrived For School Wear

The Above Illustrates Three of The New "Lotta Wear" Wash Dresses For Children From 2 to 6 Year Sizes

They are made of the finest Ginghams and come in plaid stripe and plain materials. The styles are all new.

A. W LEONARDSON CO.

Buy W. S. S. and Thrift Stamps Today and Every Day

TODAY'S EVENTS

1480th day of the Great War.

Bob Emslie today celebrates his 27th anniversary as umpire in the National Baseball league

The annual convention of the Polish Union of America, with a membership of 25000 in the United States, meets today at Dunkirk N. Y

The proper care of horses engaged in war work will be discussed by the American Veterinary Medical Association, which opens its annual convention today at Philadelphia

Scranton is to be the meeting place today of the second annual convention of the Fraternal Order of Police an international association of police officers.

Sixty-five hundred physicians and surgeons of Illinois, Iowa and Wisconsin have been invited to attend the third annual Tri-State Medical Congress, which meets today at Madison, Wis.

Receptions and reunions in honor of the old soldiers and other visitors will be held in Portland Ore, today to mark the opening of the national encampment week of the Grand Army of the Republic

The senatorial campaign in Missouri [illegible] the most [illegible] the [illegible] primaries to be held tomorrow.

[illegible]

NOTICE

[illegible]

SAGE TEA DANDY TO DARKEN HAIR

It's Grandmother's Recipe to Bring Back Color and Lustre to Hair

You can turn gray, faded hair beautifully dark and lustrous almost over night if you'll get a 50 cent bottle of "Wyeth's Sage and Sulphur Compound" at any drug store Millions of bottles of this old famous Sage Tea Recipe, improved by the addition of other ingredients, are sold annually, says a well known druggist here, because it darkens the hair so naturally and evenly that no one can tell it has been applied

Those whose hair is turning gray or becoming faded have a surprise awaiting them, because after one or two applications the gray hair vanishes and your locks become luxuriantly dark and beautiful

This is the age of youth Gray-haired unattractive folks aren't wanted around so get busy with Wyeth's Sage and Sulphur compound tonight and you'll be delighted with your dark handsome hair and your youthful appearance within a few days.

This preparation is a toilet requisite and is not intended for the cure, mitigation or prevention of disease

GOSPEL TENT MEETINGS AT HYDE

As announced the gospel tent meeting began last night at Hyde with a splendid audience at the opening service Rev O B Poulson, the evangelist, used as his text Psalm 85 6, Lord wilt thou not revive us The Rodeheaver song book is being used and the singing was especially inspiring The services begin each evening at eight o'clock All are most cordially invited to attend and help make the campaign a successful one

OPERATED UPON FOR GOITRE

Mr William Mitchell of Du[illegible] was operated upon for goitre at the Clearfield hospital this afternoon

FOR SALE—Ho[illegible] A19 [illegible]

Yes, we have it in The Progress

GLOBE THEATRE

TONIGHT

Special Fox Feature
Jane and Katherine Lee with an all star cast in
"AMERICAN BUDS"
A sparkling romantic drama blooming with laughs and heart appeal in 6 great acts

New Special Pathe To To Comedy
"THE JUNK MAN"
A riot of mirth in 2 acts

ALLIED WAR REVIEW
A big feature everywhere

Matinee 10 and 15 Night all seats 15

COMING TOMORROW

Vitagraph Blue Ribbon Feature
"THE FIGHTING TRAIL"
Episode No. 12

ONE SPOON, PLEASE.

Make one spoon of sugar
Do the work of two
Keep the program going
Until the [illegible] through

Does Your Roof Need Painting?

Let me put 12 years new life in your old roof with my XX Special Roof Paint. All my work guaranteed.

A. A. Turner

NewspaperARCHIVE® NewspaperARCHIVE®